



COUNCIL OF THE ISLES OF SCILLY
Town Hall, St Mary's, Isles of Scilly, TR21 0LA
01720 424000

Director Public Health

Officer: [CFO] Chief Fire
{Steve Webster}
(Pemanent 0.2 FTE - £95,00
- £100,000)

Officer: Leadership
Support
{Maternity Leave}

Chief Executive
Theo Leijser (Head of Paid Service)
Permanent - £100,000 - £105,000
tleijser@scilly.gov.uk

Senior Manager: Infrastructure & Planning
Craig Dryden
Permanent - £70,000 - £75,000
cdryden@scilly.gov.uk

Senior Manager: Strategic Development
Diana Mompoloki
Permanent - £55,000 - £60,000
dmopoloki@scilly.gov.uk

Senior Manager: Services to our Community
Aisling Hick (DCS & DACCS)
Permanent - £55,000 - £60,000
ahick@scilly.gov.uk

Senior Manager: Democratic & Corporate Development
Richard Burraston (Monitoring Officer)
Permanent - £55,000 - £60,000
rburraston@scilly.gov.uk

Senior Manager: Finance and Resources
Ben Barrett (Section 151 Officer)
Permanent - £55,000 - £60,000
bbarrett@scilly.gov.uk



COUNCIL OF THE ISLES OF SCILLY
Town Hall, St Mary's, Isles of Scilly, TR21 0LA

Senior Manager: Finance and Resources (Section 151 Officer)
{Ben Barrett}
Permanent - £55,000 - £60,000
bbarrett@scilly.gov.uk

Senior Officer: Expenditure & Budgets
[REVENUE BUDGET]
Permanent - Grade 6

Officer: Payments and Advice
Permanent - Grade 4

Officer: Financial reporting
Permanent - Grade 4

Assistant: Purchase and Nominal Ledger
Permanent - Grade 2

Officer: Trainee Finance
Permanent - Grade 2

Senior Officer: Income & Investment
[CAPITAL BUDGET]
Permanent - Grade 6
{Vacant}

Officer: Income assessment & collection
{1 x 26 hours (Flexi-time)}
Permanent - Grade 4
{Vacant 1 x 15 hours}

Officer: Capital Investment
Permanent - Grade 4

Assistant: Sales and Nominal Ledger
Permanent - Grade 2
{Vacant}

Senior Officer: Shared Services
Permanent - Grade 7

Officer: Corporate Resources [ITS&M] x 2
Permanent - Grade 4

Officer: Corporate Resources [facilities]
Permanent - Grade 5

Officer: Human Resources
Permanent - Grade 5
{Vacant}

Officer: Learning and Development
(2 x 20 hours)
1 x Permanent - Grade

Assistant: Corporate Resources [customer services] x 0.5
Permanent - Grade 2
{Vacant 1 x 17 hours}

Assistant: Corporate Administration x 1.6 FTE
Permanent - Grade 2
{Vacant 1 x 15 hours + 1 x 37 hours}

Client support to:
Democratic & Corporate
Services to your community

Client support to:
Infrastructure & Planning
Strategic Development



COUNCIL OF THE ISLES OF SCILLY
Town Hall, St Mary's, Isles of Scilly, TR21 0LA

Chief Fire Officer
{Steve Webster}

Secondment: Waste
Project(1yr)

Senior Manager: Infrastructure & Planning/AOC Airport
Accountable Manager
{Craig Dryden}
Permanent - £70,000 - £75,000
cdryden@scilly.gov.uk

Senior Officer:
Infrastructure
Permanent - Grade 7

Senior Officer:
Maintenance & Repair
(incl Off-islands)
Permanent - Grade 7

Senior Officer: Planning &
Development Management
Permanent - Grade 6

Officer: Infra structure
(Waste and Recycling)
Permanent - Grade 5

Officer: Infrastructure
(water)
Permanant - Grade 6

Officer: Water Quality
(0.3 FTE)
Permanent - Grade 4

Officer: Operations
Maintenance &
Engineering
Permanent - Grade 5

Officer: Planning &
Development Management
Permanent - Grade 5

Operative:
Waste Site Supervisor
Permanent - Grade 4

Operative:
Water x 3.5 FTE including
off island
Permanent - Grade 4
VACANT x 2

Operative:
Water (Swimming Pool)
(0.1 FTE or PT 6 hrs, fixed
term one year)
Permanent - Grade 3

Operative: Maintenance &
Repair Supervisor
Permanent - Grade 4

Operative :
Maintenance & Repair
(Trade) x 3
Permanent - Grade 3

Operative:
Maintenance &
Engineering
Permanent - Grade 3

Assistant: Infrastructure &
Planning x2
Permanent - Grade 3

Operative:
Waste & Recycling x 7
Permanent - Grade 2

Operative: Specialist Vehicles
Permanent - Grade 3

Operative :
Maintenance & Repair (General)
x 3
Permanent - Grade 2

Operative:
Caretaking/Cleaning x 3
Permanent - Grade 2

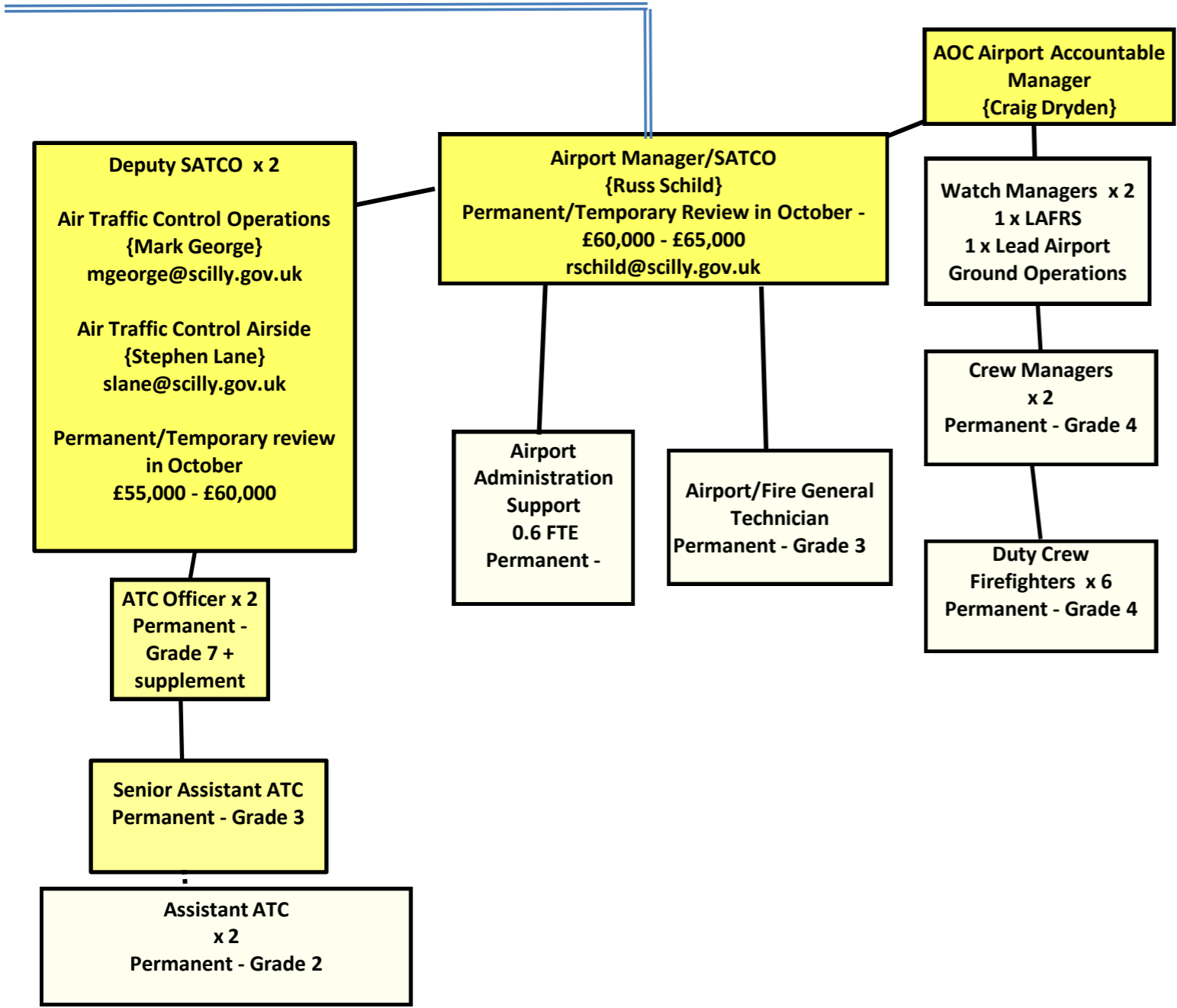



COUNCIL OF THE ISLES OF SCILLY
 Town Hall, St Mary's, Isles of Scilly, TR21 0LA
 01720 424000

Senior Manager: Services to our Community
 Aisling Hick (DCS & DACCS)
 Permanent - £55,000 - £60,000

Senior Officer: Children's Services
 Permanent - Grade 7

Senior Officer: Health and Wellbeing
 Permanent - Grade 7

Senior Officer: Adult Care
 Permanent - Grade 7

Officer: Children's Social Work Manager
 Permanent - Grade 7

Officer: Children's Social Worker
 Permanent - Grade 6

Officer: Learning & Library Services
 Permanent - Grade 6

Officer: Healthy Living
 Permanent - Grade 6

Officer: Residential & Community Care Manager
 Permanent - Grade 6

Officer: Adult Social Care
 Permanent - Grade 6

Assistant: Early Years Maternity Cover until June 2015
 Permanent - Grade 5

Assistant: CAF / Early help
 Permanent - Grade 3

Assistant: Learning & Skills Delivery
 1 x 15 hrs + 1 x 22hrs
 Permanent - Grade 4

Assistant: Healthy Living x 2
 (1 x 14 hrs + 1 x 33 hrs)
 Permanent - Grade 3

Assistant: Residential & Community Care Deputy
 Permanent - Grade 4

Assistant: Care Manager
 Permanent - Grade 4

Assistant: Children and Young People
 Permanent - Grade 5

Assistant: Children's Services Administration
 Permanent - Grade 3

Assistant: Learner Support
 Permanent - Grade 3

Assistant: Community Care Senior
 Permanent - Grade 3

Assistant: Residential Care Senior x 3
 Permanent - Grade 3

Assistant: Living Well Temporary 1 yr - Grade 3 {Age UK}

Assistant: Children and Young People Activities (0.27 FTE)
 Permanent - Grade 3

Assistant: Librarian
 1 x 34 hrs + 1 x 3 hrs
 Permanent - Grade 3

Assistant: Community Care x 2
 Permanent - Grade 2
 VACANT x 1

Assistant: Residential Care x 12
 7 x 37 hrs
 5 x 30 hrs
 1 x 20 hrs
 1 x 17 hrs
 Permanent - Grade 2

Assistant: Living Well (off-island support) (2yrs) (3 x 0.1 FTE)
 Permanent - Grade 1
 VACANT x 1

Assistant: Post 16 Pastoral Care (0.53 FTE mainland)
 Permanent - Grade 4

BANK Tutor AND Library

BANK Community Coaches

Assistant: Catering x 1.5
 Permanent - Grade 2
 VACANT 12 Hrs

Assistant: Housekeeping (1.2)
 Permanent - Grade 2
 VACANT

Assistant: [3] Adult Social Care Administration
 1 x 26 hrs
 Temp worker x 11 hrs

Assistant: School Crossing Patrol (0.14 FTE)
 Permanent - Grade 1

Assistant: Data Management (all services) Maternity Leave until August 2015

BANK Care and Support

BANK Play / Youth / Inclusion

External Contracts

Park House Specific External Contracts

- Laundry

Park House functions incorporated into council services

- Estate management (Infrastructure and Planning)
- Physical asset management (Strategic Development)
- Charging and Billing (Finance & Resources)
- Facility Management (Finance & Resources)
- Payroll (Finance & Resources)



COUNCIL OF THE ISLES OF SCILLY
Town Hall, St Mary's, Isles of Scilly, TR21 0LA
01720 424000

Senior Manager: Democratic & Corporate Development
Richard Burraston (Monitoring Officer)
(Permanent - £55,000 - £60,000)
rburraston@scilly.gov.uk

Senior Officer: Democratic
Services & Licensing
Permanent - Grade 6

Senior Officer: Corporate and
Governance
Permanent - Grade 6

Senior Officer:
Superintendent Registrar
Permanent - Grade 5
{PT 7 Hrs}

Officer: Democratic
Services & Member
Liaison
Permanent - Grade 4

Officer: Policy and
Scrutiny
Permanent - Grade 4
{Vacant}

Officer: Local Resilience
Planning & Coordination
Permanent - Grade 4

Officer: Public Relations &
Communications
Permanent - Grade 4

Officer: Registrar Births, Deaths &
Marriages
Permanent - Grade 4
{PT 7 Hrs}

Assistant : Elections and
Licensing
Permanent - Grade 2

Assistant: Democratic Services and Corporate Development
Permanent - Grade 2
{Vacant}

Assistant: Registrar [all 0 Hrs
contracts]



COUNCIL OF THE ISLES OF SCILLY
 Town Hall, St Mary's, Isles of Scilly, TR21 0LA
 01720 424000

Senior Manager: Strategic Development
 {Diana Mopoloki}
 (Permanent - £55,000 - £60,000)
 dmopoloki@scilly.gov.uk

Officer: Housing & Homelessness
 Temporary - Grade 8

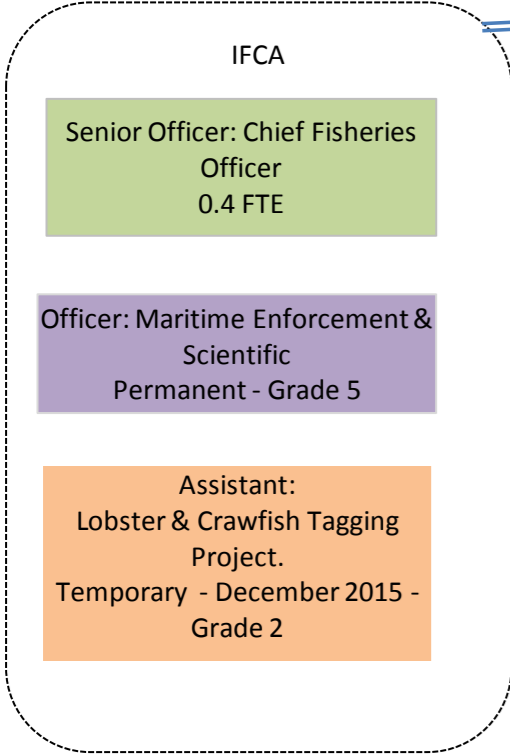

Senior Officer: Capital Development & Procurement
 Permanent - Grade 7

Senior Officer: Environmental Health
 Permanent - Grade 7

Senior Officer: Physical Assets and Natural Resources
 Permanent - Grade 7

Officer: Programme Development & Delivery
 x 3
 1 x 0.6 FTE (maternity leave)
 1 FTE
 1 x VACANT
 Permanent - Grade 5

Assistant: Environmental Services and External Contracts
 0.6 FTE
 Permanent - Grade 3

Dog Warden:
 0.3 FTE
 Permanent - Grade 1

Animal Health Inspector:
 0.2 FTE
 Permanent -

Assistant: Capital Projects
 Permanent - Grade 3

Officer: LEP Business Engagement & Inward Investment
 0.8 FTE
 Permanent - Grade 5

Officer: Housing and Tenants Liaison
 Permanent - Grade 5

Officer: Assets & Commercial Property
 Permanent - Grade 5

