

# Aunga Sheet ② - ST

Existing  
Ground floor

IP-17-058

RECEIVED BY THE  
PLANNING DEPARTMENT  
28 JUL 2017

RIGHT of Way FROM Properties at REAR.

GROUND  
FLOOR

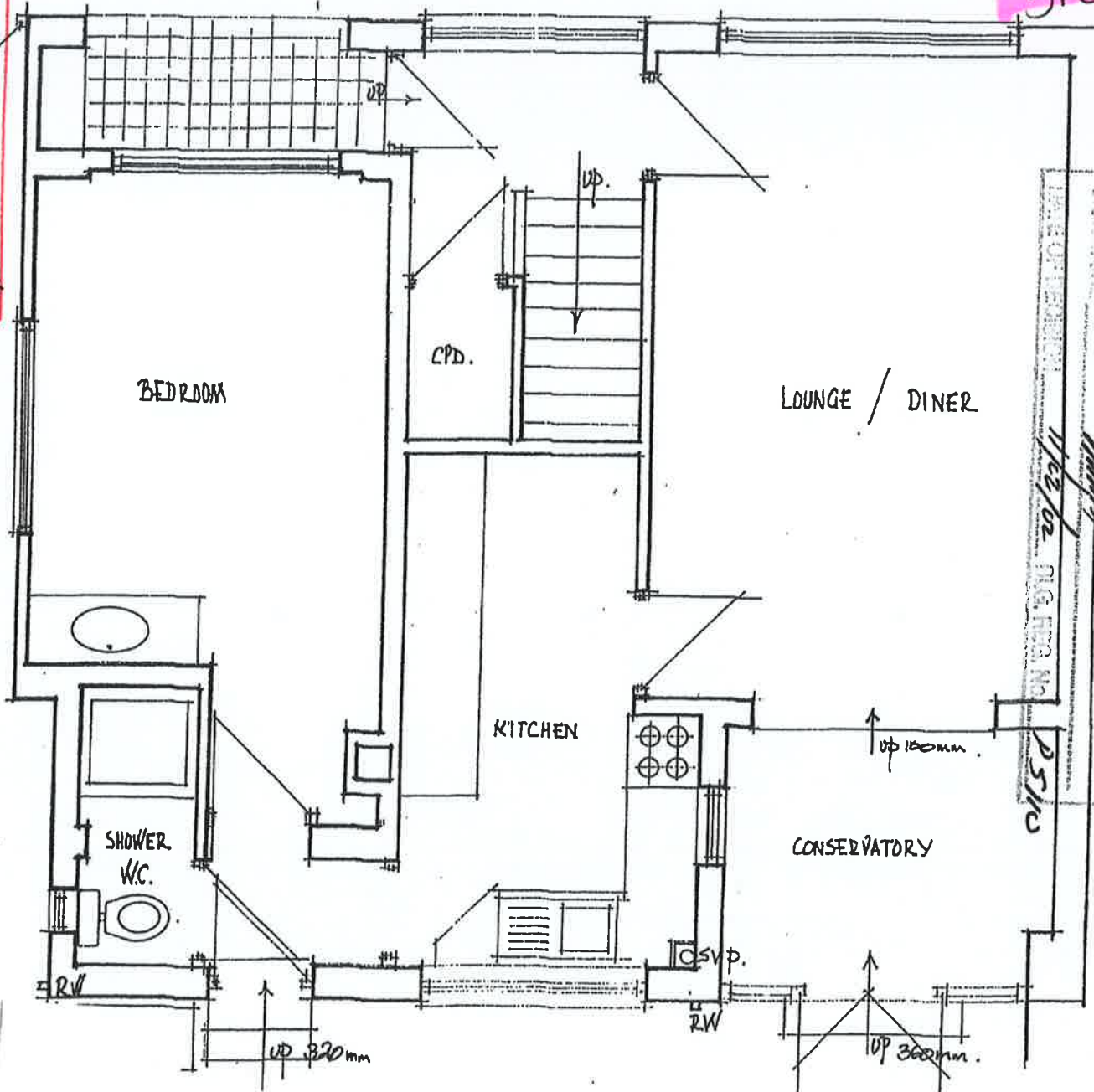

DATE - OCTOBER 2001  
SCALE - 1:50

T.J. HIRON ARCS  
'CLOWDISLEY'  
ST MARYS  
TEL - 01720 421563

CT-A-1