

Aunga

Sheet 3 - Proposed internal changes to entrance

P-17-058

RECEIVED BY THE
PLANNING DEPARTMENT
28 JUL 2017

GROUND
FLOOR

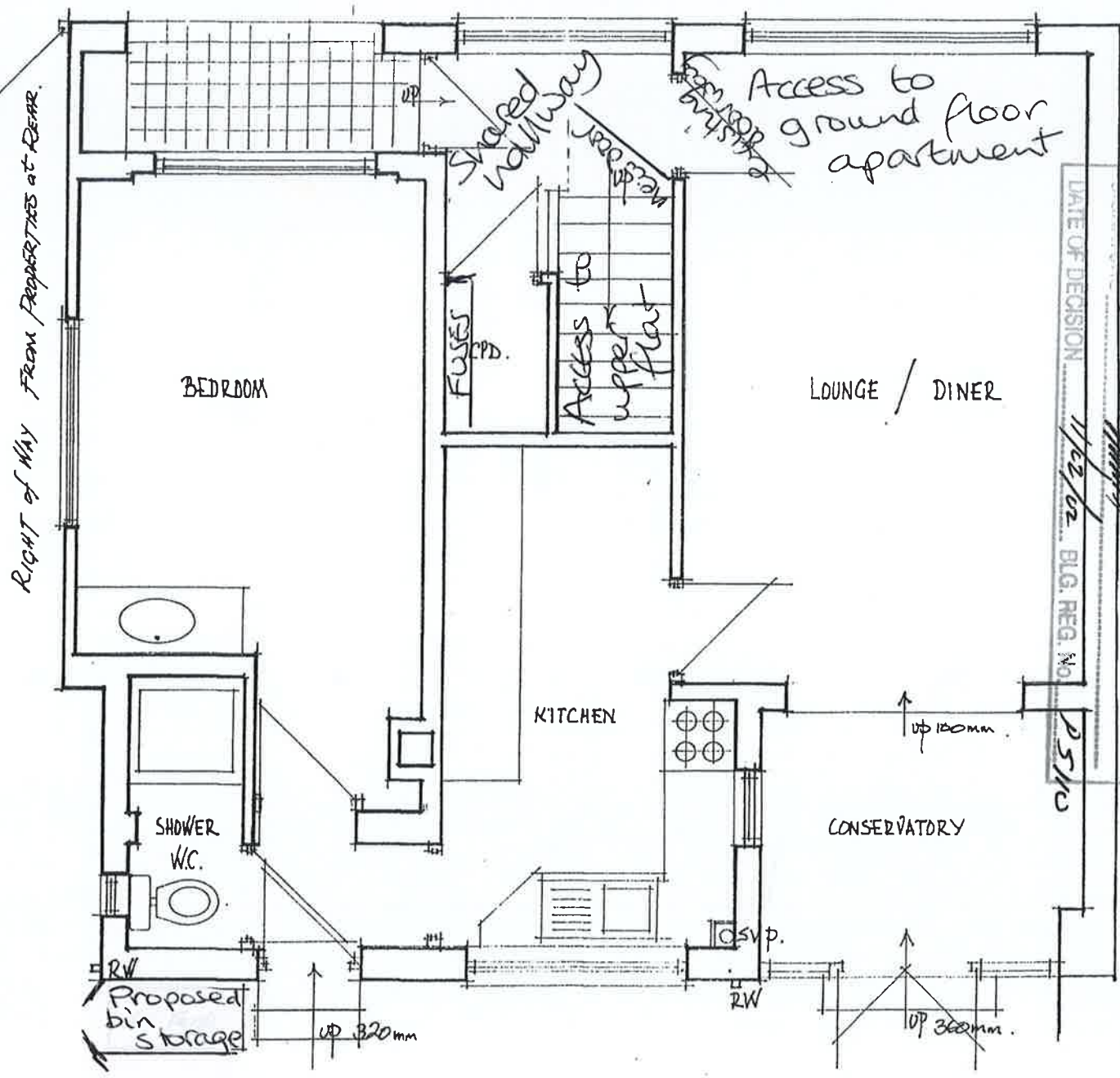

DATE OF DECISION 11/22/02 BLDG. REG. NO. 25110

PLANNING DEPARTMENT
BUILDING REGULATIONS
PLANNING DEPARTMENT
OF THE ISLES OF SCILLY

DATE - OCTOBER 2001
SCALE - 1:50

T.J. HIRON ARCS
'CLOWDISLEY'
SE MARYS
TEL-01720 421563

CT-A-1