

Responsibility is not accepted for errors made by others in scaling from this drawing.
All construction information should be taken from figured dimensions only.

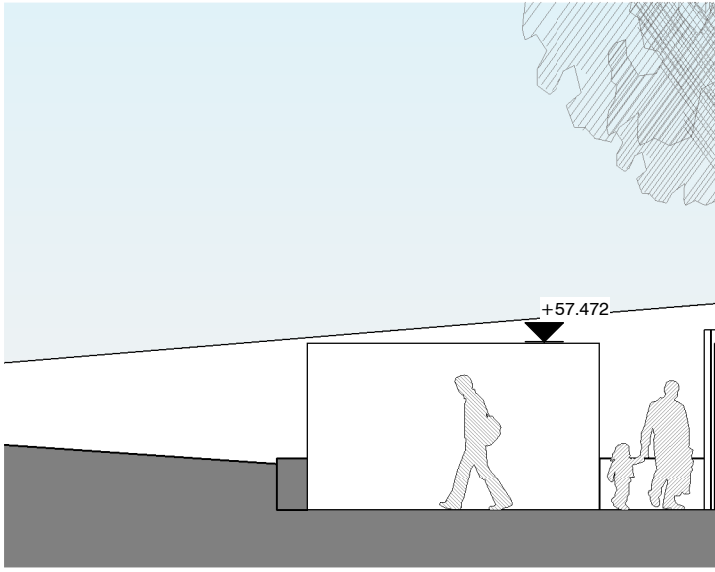

Existing Elevation F_South East
1 : 100

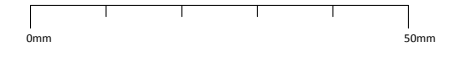
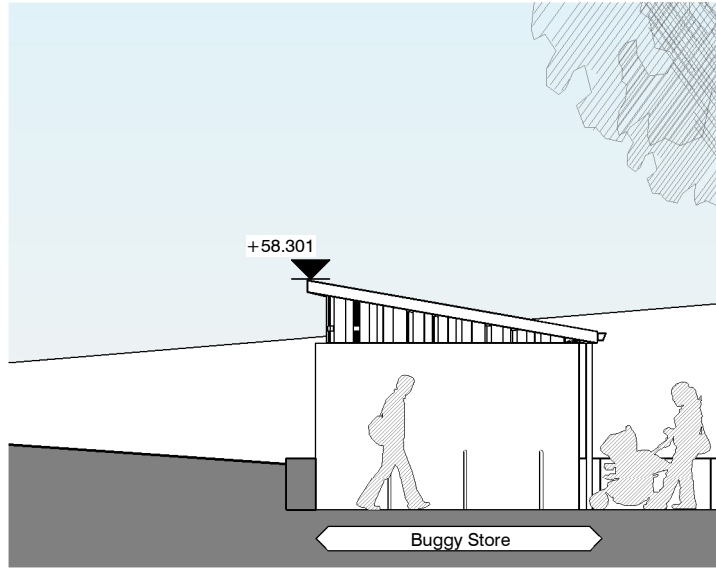

Proposed Elevation F_South East
1 : 100

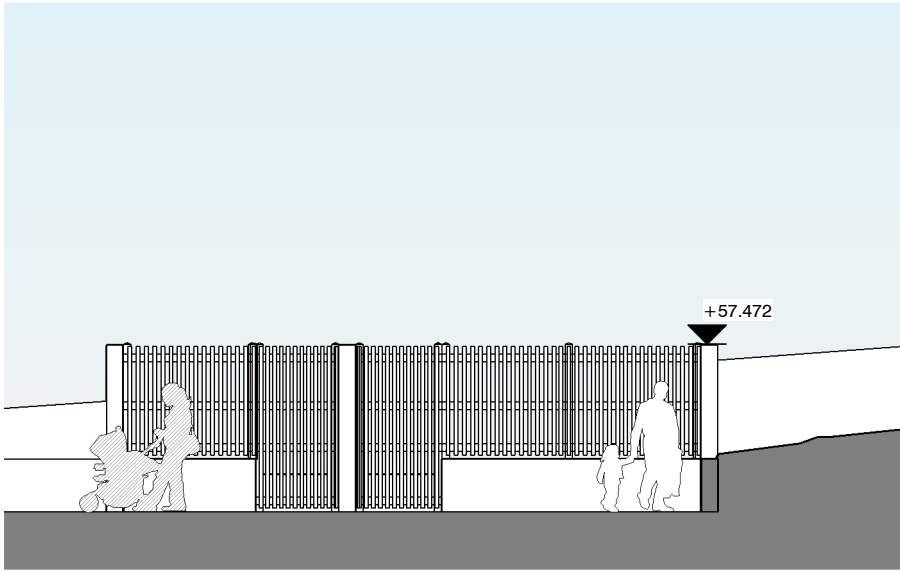
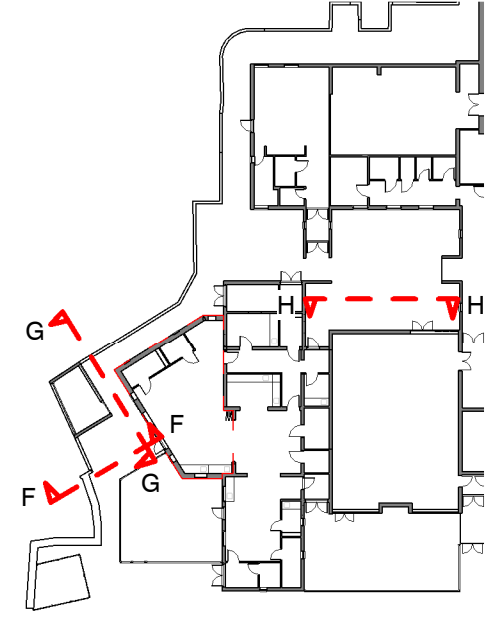

Existing Elevation G_North East
1 : 100

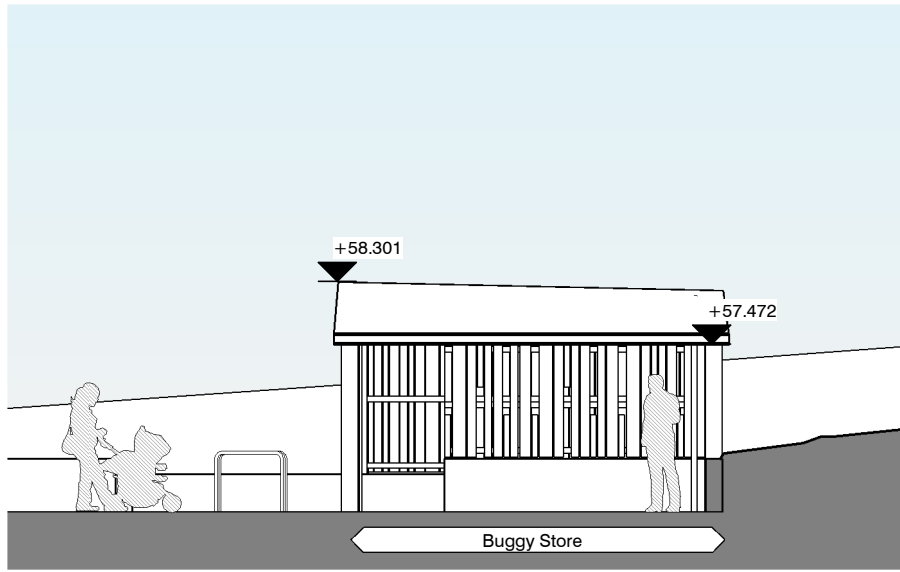

Proposed Elevation G_North East
1 : 100

- 1 Proposed timber fence
- 2 Lime plaster plinth
- 3 Western red cedar vertical cladding
- 4 PVCu windows
- 5 Proposed sunpipe in existing roof
- 6 Rainwater hopper and downpipe
- 7 PVCu door
- 8 Canopy

APPROVED
By Craig Dryden at 11:40 am, Oct 10, 2017

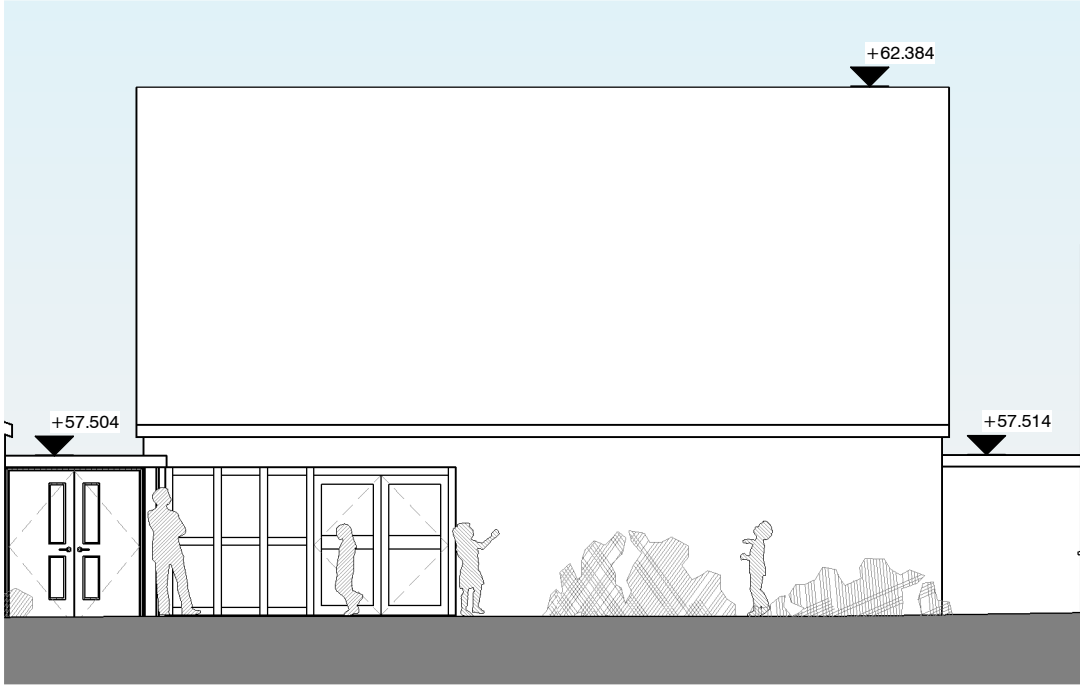

Existing Elevation H_North
1 : 100

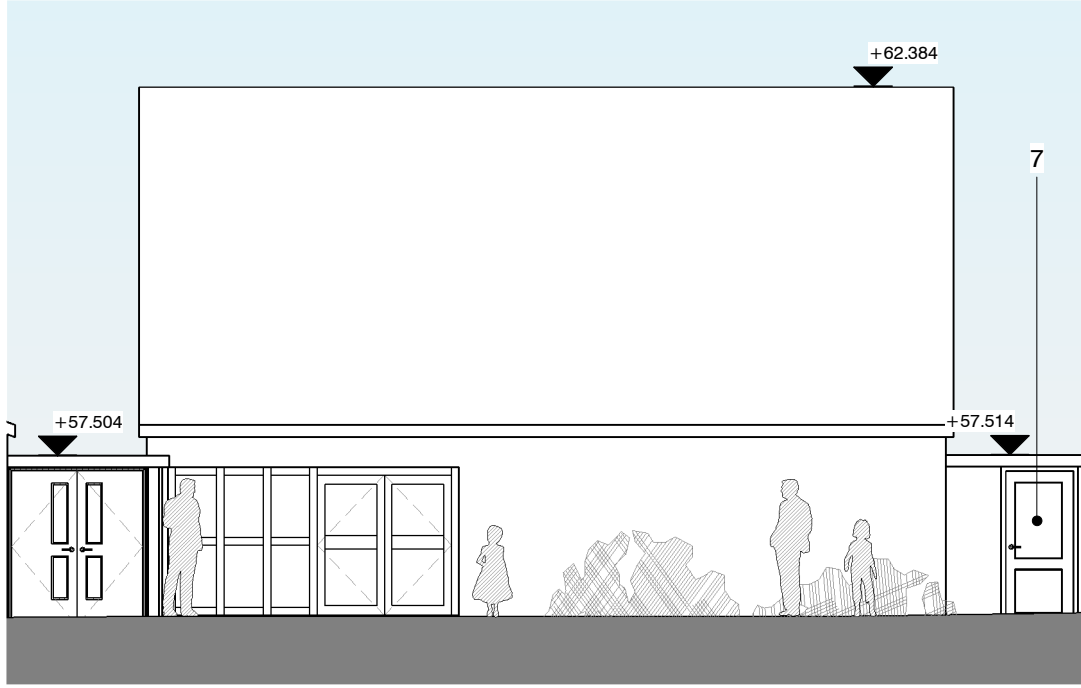

Proposed Elevation H_North
1 : 100

PL	P08	04.08.2017	Planning Issue	
PL	P07	24.07.2017	Planning Issue	
STATUS	REV	DATE	DESCRIPTION	REVISED BY
CLIENT				Harry Parkinson
Council of the Isles of Scilly				CHECKED BY
				Gareth Freathy
ORIGINATOR NO				150457

CONSULTANT
STRIDE TREGLOWN
www.stride-treglow.com © Stride Treglow Limited 2016

PROJECT
Carn Gwavel
Church Road
St Mary's
Isles of Scilly
TR21 0NA

DRAWING TITLE
Existing and Proposed Elevations 3 (Sheet 3 of 3)

SUITABILITY STATUS	SCALE
PL : PLANNING	As indicated @ A3

PROJECT ORIGINATOR ZONE LEVEL TYPE ROLE CLASSIFICATION NUMBER	REVISION
150457-STL-XX-XX-DR-A-XXXX-02004	P08