

Responsibility is not accepted for errors made by others in scaling from this drawing.  
All construction information should be taken from figured dimensions only.

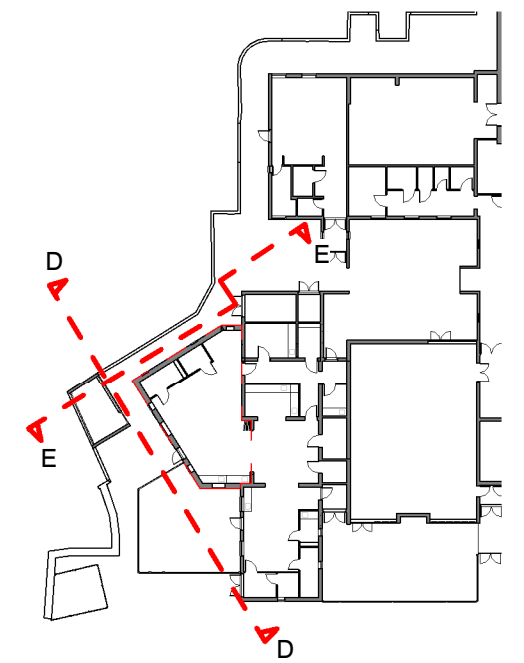

- 1 Proposed timber fence
- 2 Lime plaster plinth
- 3 Western red cedar vertical cladding
- 4 PVCu windows
- 5 Proposed sunpipe in existing roof
- 6 Rainwater hopper and downpipe
- 7 PVCu door
- 8 Canopy

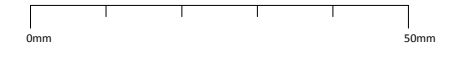
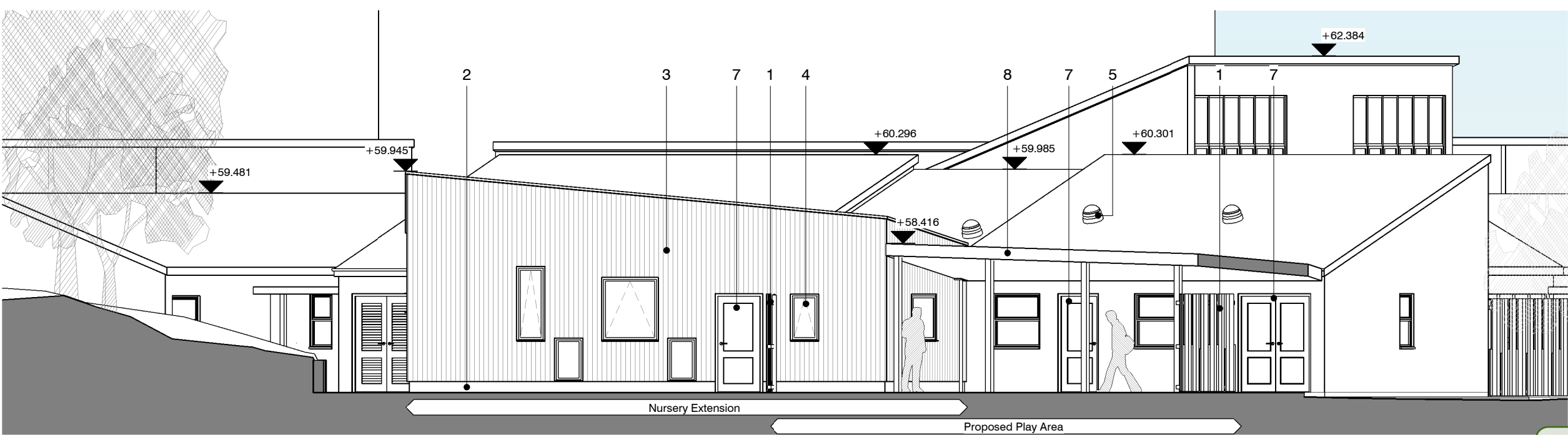

Proposed Elevation D\_South West  
1 : 100

**APPROVED**  
By Craig Dryden at 11:48 am, Oct 10, 2017

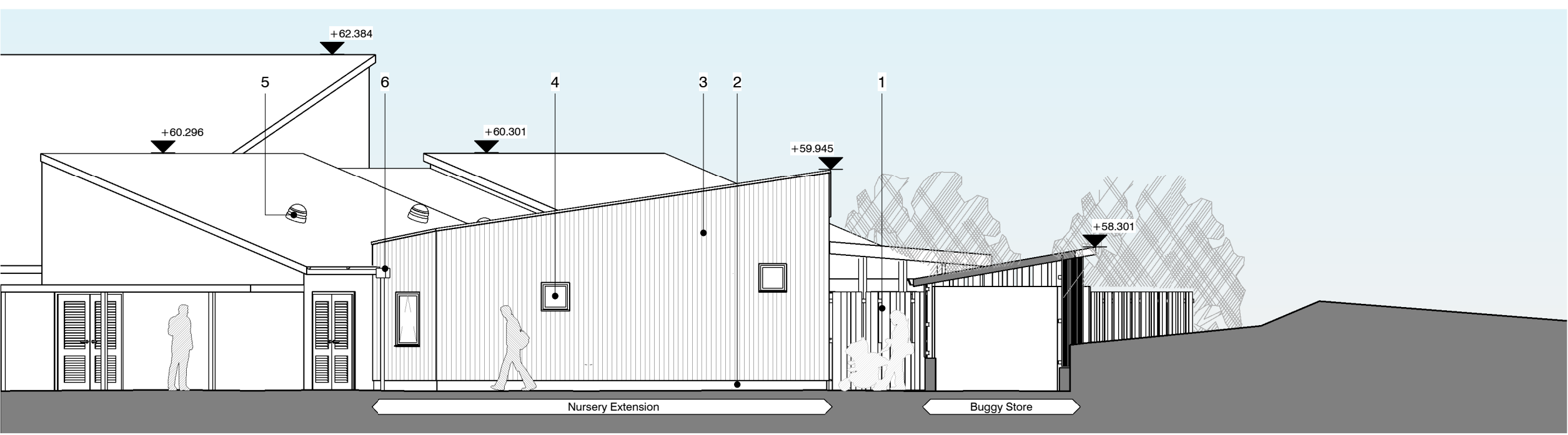

Proposed Elevation E\_North West  
1 : 100

STATUS	REV	DATE	DESCRIPTION
PL	P08	04.08.2017	Planning Issue
PL	P07	24.07.2017	Planning Issue

CLIENT  
Council of the Isles of Scilly

REVISOR  
Harry Parkinson

CHECKED BY  
Gareth Freathy

ORIGINATOR NO  
150457

CONSULTANT  
**STRIDE TREGLOWN**  
www.stridetreglow.com © Stride Treglow Limited 2016

PROJECT  
Carn Gwavel  
Church Road  
St Mary's  
Isles of Scilly  
TR21 0NA

DRAWING TITLE  
Proposed Elevations 2 (Sheet 2 of 3)

SUITABILITY STATUS PL : PLANNING	SCALE As indicated @ A3
-------------------------------------	----------------------------

PROJECT   ORIGINATOR   ZONE   LEVEL   TYPE   ROLE   CLASSIFICATION   NUMBER	REVISION
150457-STL-XX-XX-DR-A-XXXX-02003	P08