

Key

- Demolish, cart away and make good
- Remove, set aside and re-instate with new covering

Demolition List

- Existing tiled roof covering and deck in accordance with Sika specification. Approximate area: 582m²
- 5nr wind catches. Make good to covering in accordance with Sika specification.
- 1nr redundant masonry flue stack. Reduce level below new roof covering level and cap.
- Existing mansafe system. Make good to covering in accordance with Sika specification.

Remove, set aside and re-instate

- 2nr solar PV arrays
- 3nr mechanical bathroom extracts
- 2nr rooflights

\* Measurements are approximations only. All measurements to be checked on site by contractor

To be read in conjunction with pricing document and specifications.

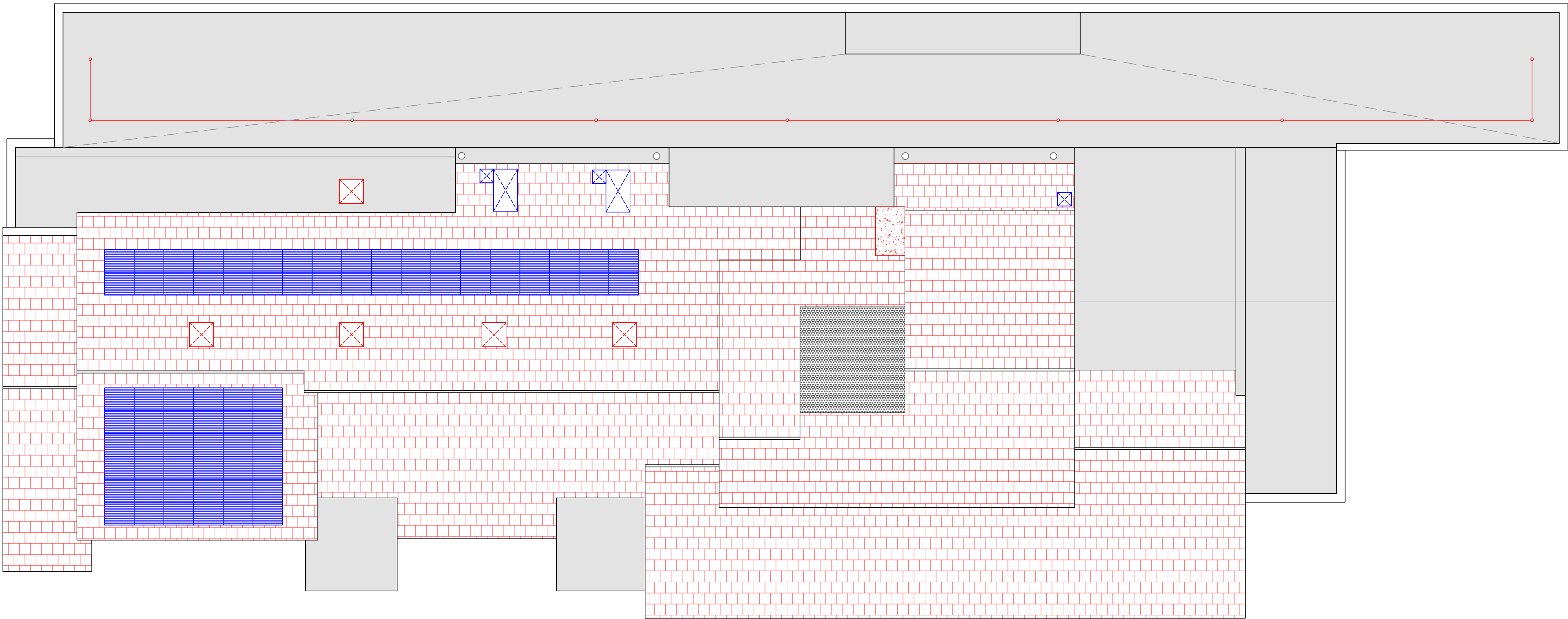

**1 Existing Roof - Demolition Plan**  
**1:100**

Currie & Brown

Poseidon House, Neptune Park,  
Maxwell Road, Plymouth, PL4 0SN  
United Kingdom

Tel: 01752 273473  
Fax: 01752 257755  
www.curriebrown.com

Project

St Mary's Airport Roof  
Replacement Works

Title

Demolition Roof Plan

Client

Council of the Isles of Scilly

Date

06.06.22

Drawn

AH

Scale

1:00 @A1

Checked

KC

Drwg No.

4101565-1-04

Rev

Do not scale from this drawing. check all dimensions  
This drawing is copyright