

**NOTES**

Do not scale from this drawing unless for Planning purposes. Figure dimensions only are to be used. All dimensions must be checked on site by the Contractor prior to the commencement of any fabrication or building works. Where applicable, dimensions and details are to be read between drawings it is to be brought to the attention of Smiths Gore prior to the commencement of any fabrication or building works. This drawing is the property of Smiths Gore and may not be reproduced without their expressed permission.

**REVISIONS**

REV	NOTE / DRAWN BY	DATE
A	Issued as noted (DB)	13/07/12
B	Shaded areas subject of separate application for works: Stone & metal	06/08/12
C	General revisions (DB)	05/09/12

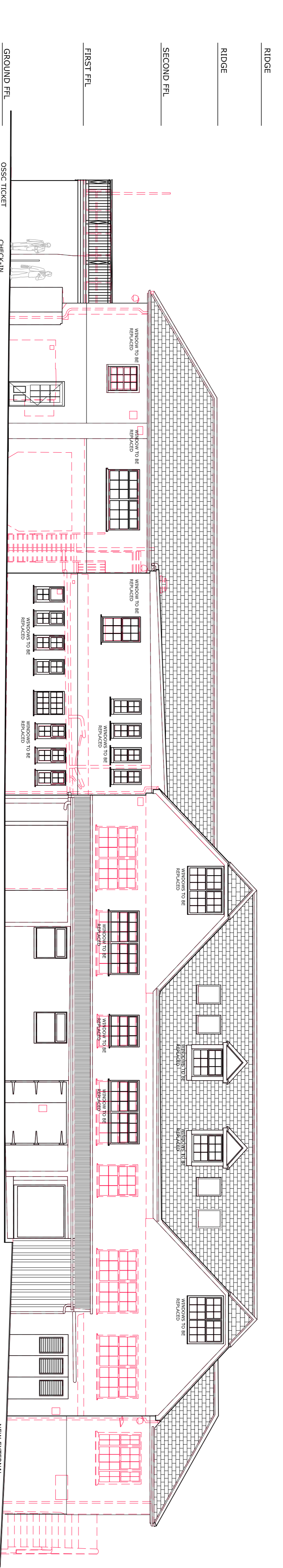
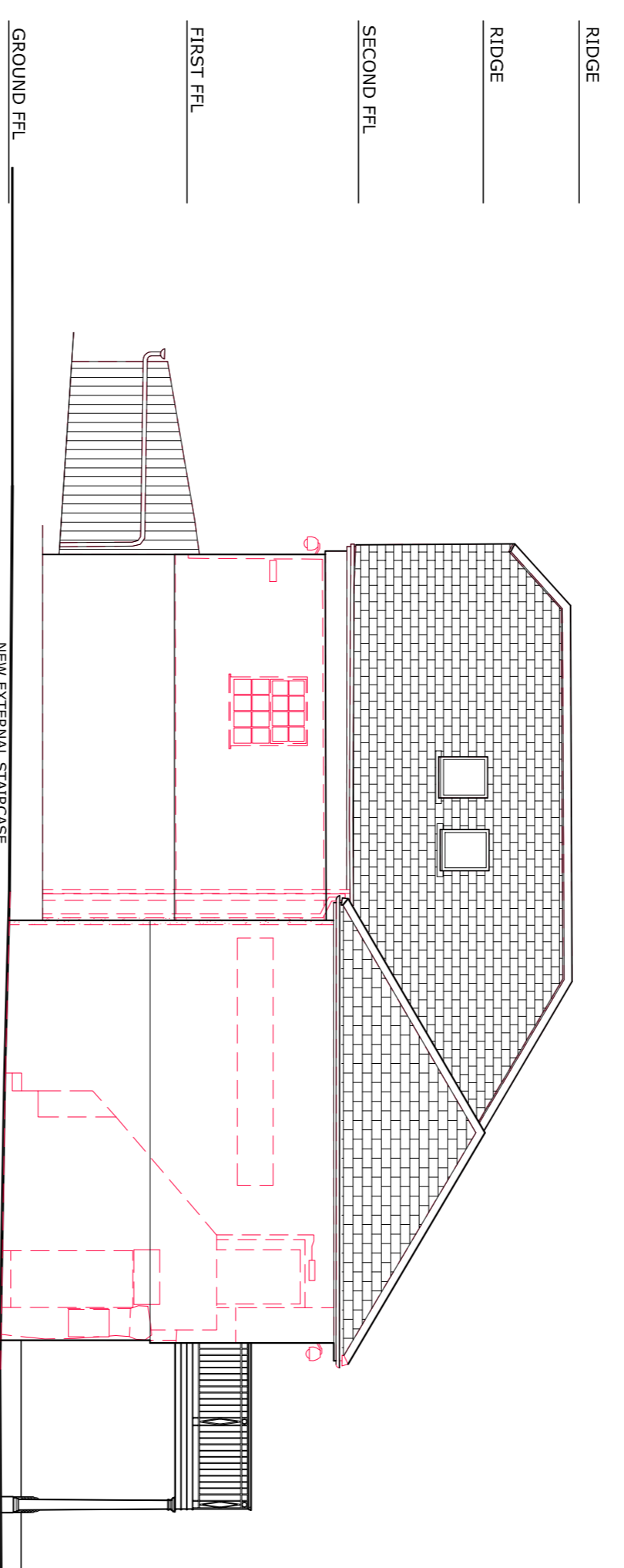
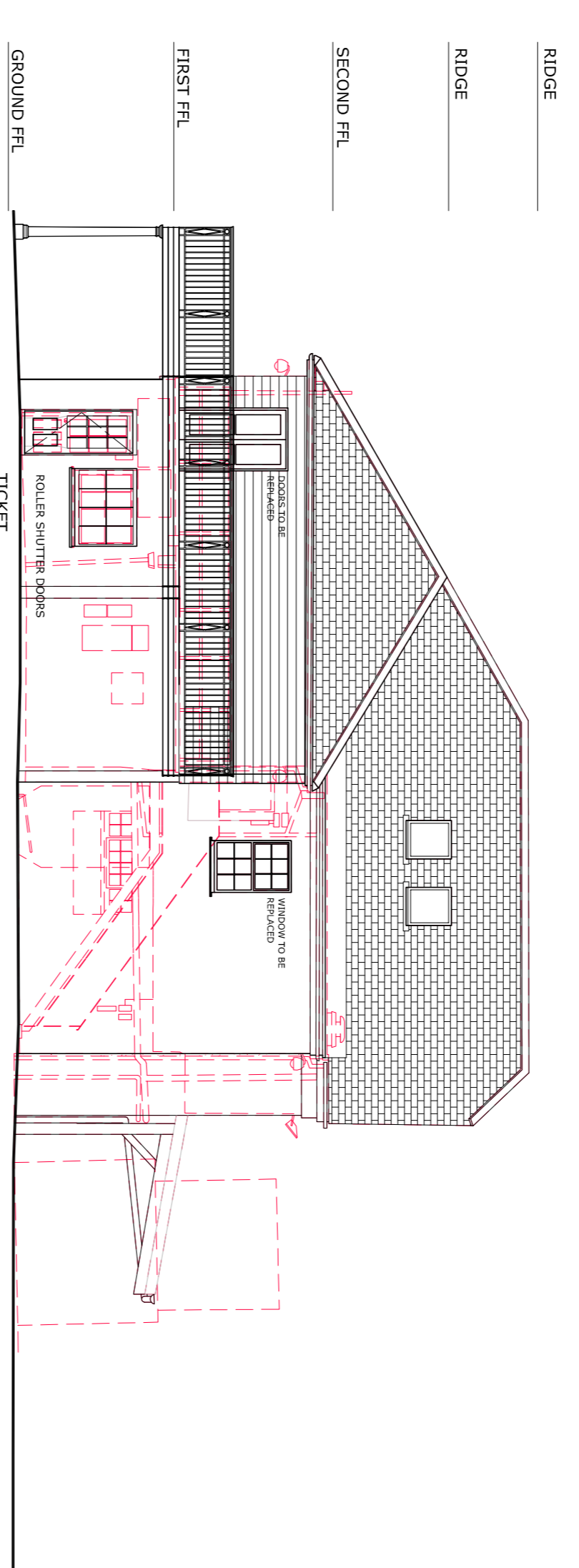
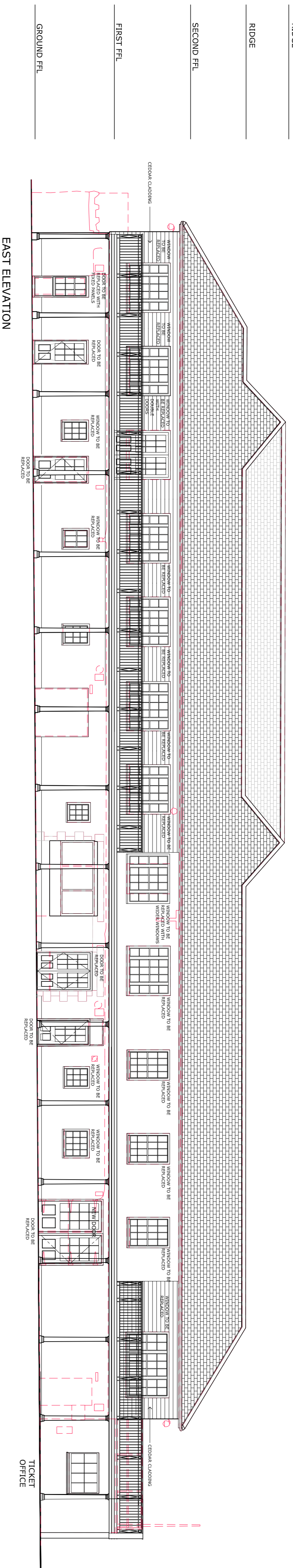

- MATERIALS & COLOURS:**
- EXISTING ROOF TO REMAIN.
  - ALL NEW WINDOWS TO HAVE NEW 25MM SLATE SUB CILLS.
  - WINDOWS TO BE REPLACED WHERE INDICATED WITH EXISTING FIBRE CEMENT SOPFIT AND FASCIA REMOVED AND REPLACED WITH TREATED SW TIMBER PAINTED FRENCH GREY.
  - DULUX HERITAGE 'FRENCH GREY' ALUMINIUM PAINTED DULUX HERITAGE 'FRENCH GREY'.
  - FIRST AND SECOND FLOOR EXISTING RENDER TO BE CLAD IN ETERNIT RENDER PANELS TO BE PAINTED DULUX HERITAGE 'ROMAN WHITE'.
  - NEW CEDAR CLADDING WHERE INDICATED TO FIRST FLOOR TO BE HORIZONTALLY FINING, 1.5&W GROOVED WINDOWS IN THE CLADDING AREA ARE TO BE PICTURE FRAMED. ALL AROUND USING 75MM BY 25MM RED CEDAR.
  - WINDOWS TO BE REPLACED WHERE INDICATED WITH NEW TIMBER DOORS.
  - DOOR FRAMES TIMBER, PAINTED WHITE, DOOR TIMBER, PAINTED DULUX HERITAGE RANGE 'BLUE WALKWAY / BALCONY' IN THOSE AREAS OVER THE CANOPY TO BE FORMED WITH NON-SLIP FSC TIMBER FINISH.
  - DECKING MATERIAL TO BE FSC TIMBER, CLEAR FINISH.

**SMITHSGORE**  
smithsgore.co.uk

**PROJECT TITLE**  
HARBOURSIDE BUILDINGS, THE QUAY  
ST MARY'S, ISLES OF SCILLY

**CLIENT**  
DUCHEY OF CORNWALL

**DRAWING TITLE**  
PROPOSED ELEVATIONS

SCALE	PAPER SIZE	DRAWING NUMBER	REVISION
1:100	@A1	1033268/04	C

**DRAWING STATUS**  
PLANNING APPLICATION

**DRAWN BY** PWO/JH     **CHECKED BY** APR 12

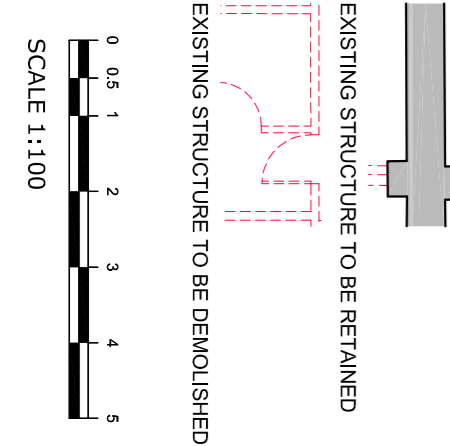

**Legend:**  
 ——— EXISTING STRUCTURE TO BE RETAINED  
 - - - - EXISTING STRUCTURE TO BE DEMOLISHED

**SCALE** 1:100

**Legend:**  
 0 0.5 1 2 3 4 5  
 SCALE 1:100

**Legend:**  
 Legend Title  
 PWO/JH  
 13/07/12  
 H. 01822 22446  
 45, Church Street  
 St Mary's, Isles of Scilly  
 T. 01822 22446  
 E. info@smithsgore.co.uk

**Legend:**  
 RICS