

NOTES

Do not scale from this drawing unless for planning purposes. Figure dimensions only are to be used. All dimensions must be checked on site by the Contractor prior to the commencement of any fabrication or building works. Where applicable, dimensions and details are to be read between drawings it is to be brought to the attention of Smiths Gore prior to the commencement of any fabrication or building works. This drawing is the property of Smiths Gore and may not be reproduced without their expressed permission.

REVISIONS

REV	NOTE / DRAWN BY	DATE
A	Issued and revised (00)	13/07/12
B	Shaded areas subject of separate application to OFW/MS: Gates & Fencing	06/08/12
	Notes amended (00)	

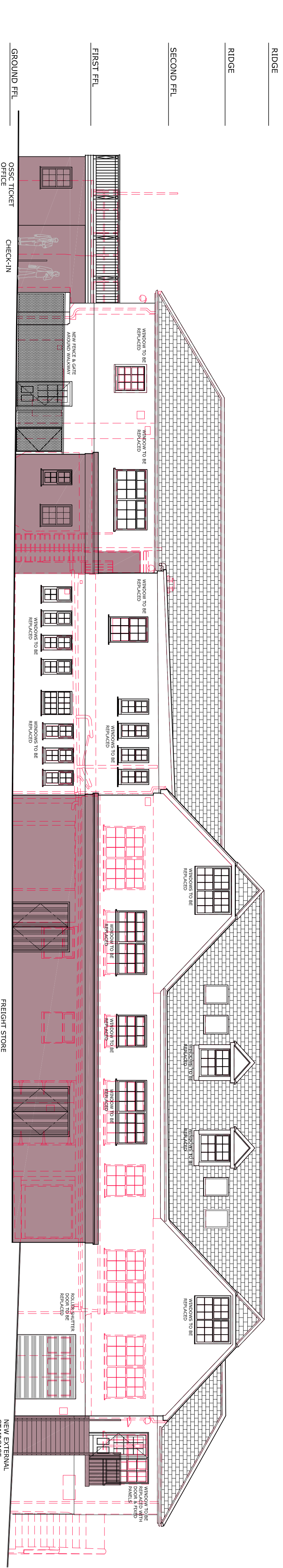
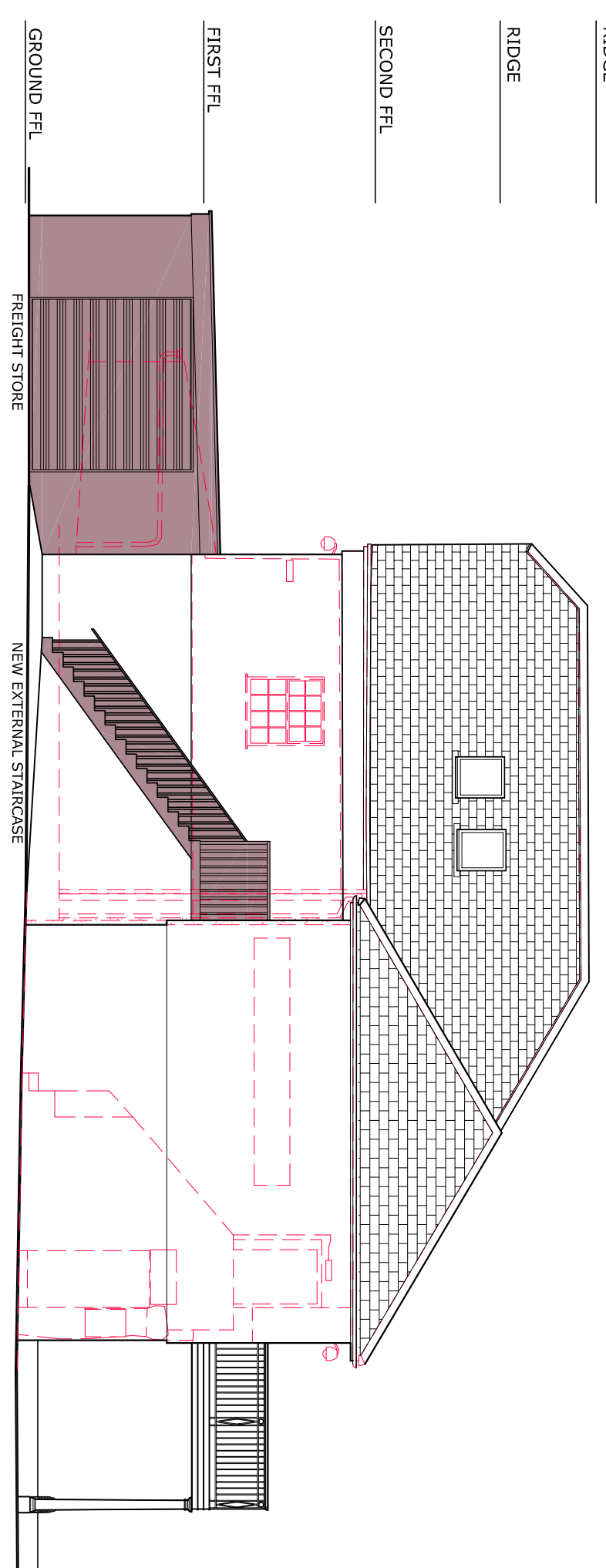
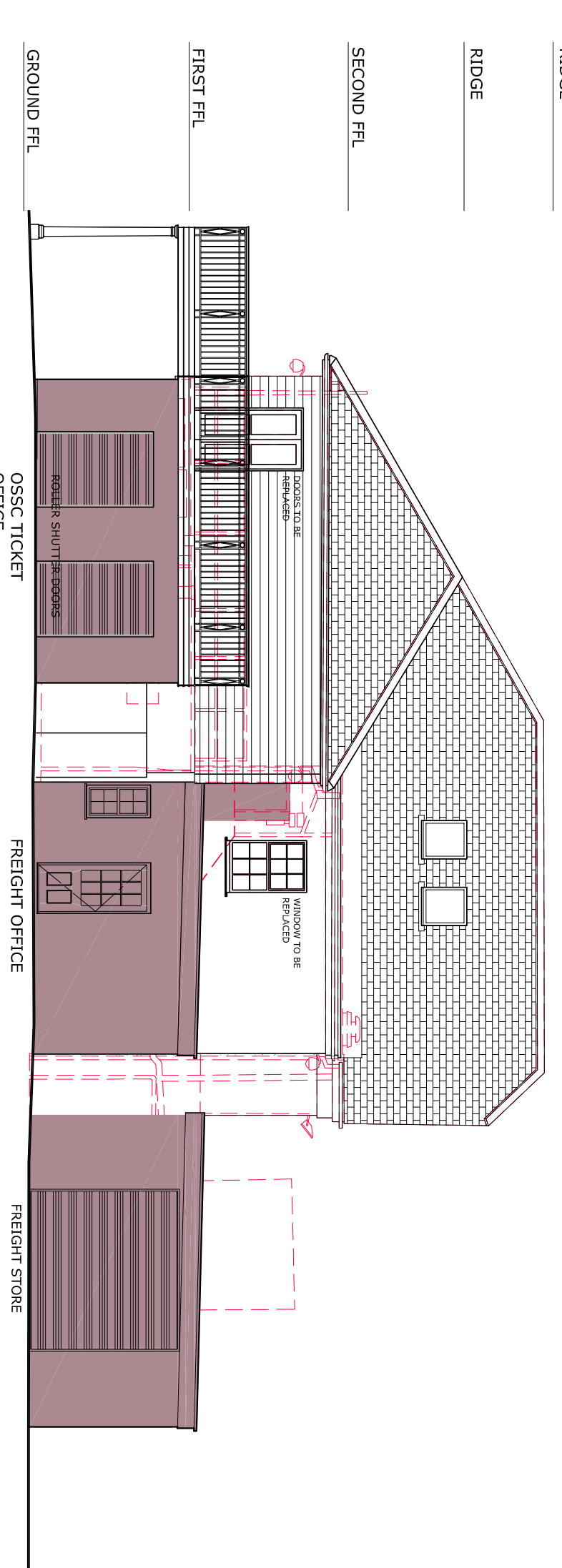
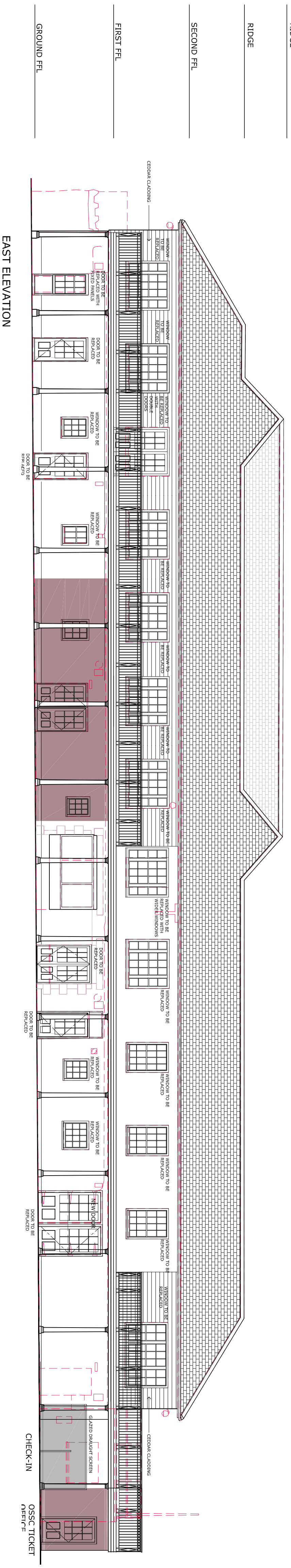

- MATERIALS & COLOURS:**
- EXISTING ROOF TO REMAIN.
 - ALL NEW WINDOWS TO HAVE NEW 25MM SLATE SUB CILLS.
 - WINDOWS TO BE REPLACED WHERE INDICATED WITH EXISTING FIBRE CEMENT SOFFIT AND FASCIA REMOVED AND REPLACED WITH TREATED SW TIMBER PAINTED FRENCH GREY.
 - NEW WINDOWS TO BE CAST ALUMINIUM PAINTED DULUX HERITAGE FRENCH GREY.
 - FIRST AND SECOND FLOOR EXISTING RENDER TO BE CLAD IN ETERNIT RENDER PANELS TO BE PAINTED DULUX HERITAGE ROMAN WHITE.
 - NEW CEDAR CLADDING WHERE INDICATED TO FIRST FLOOR TO BE HORIZONTAL FINISH, T&G GROOVED WINDOWS IN THE CLADDING AREA ARE TO BE PICTURE FRAMED. ALL AROUND USING 75MM BY 25MM RED CEDAR.
 - WINDOWS TO BE REPLACED WHERE INDICATED WITH NEW TIMBER DOORS.
 - DOOR FRAMES TIMBER, PAINTED WHITE, DOOR TIMBER, PAINTED DULUX HERITAGE RANGE BLUE.
 - WALKWAY / BALCONY IN THOSE AREAS OVER THE CANOPY TO BE FORMED WITH NON-SLIP FSC TIMBER FINISH IN HANDRAIL TO BE FSC TIMBER CLEAR FINISH.

CLIENT
DUCHY OF CORNWALL

PROJECT TITLE
HARBOURSIDE BUILDINGS, THE QUAY ST MARY'S, ISLES OF SCILLY

smithsgore.co.uk

DRAWING TITLE
PROPOSED ELEVATIONS

SCALE	PAPER SIZE	DRAWING NUMBER	REVISION
1:100	@A1	1033268/04	B
DRAWING STAGE			
PLANNING			
DRAWN BY	CHECKED BY	DATE	
PWO/JH	PWO/JH	APR 12	

