

NOTES

Do not scale from this drawing unless for planning purposes. Figure dimensions only are to be used. All dimensions must be checked on site by the Contractor prior to the commencement of any remediation or new construction. In conjunction with specialist consultant drawings any discrepancy between drawings is to be brought to the attention of Smiths Gore prior to the commencement of any remediation or building works. This drawing is for information only and may not be reproduced without the client's expressed permission.

REVISIONS

REV	NOTE / DRAWN BY	DATE
A	Revisions as per A5 email dated 10.04.2012 14:18 (DB)	15.04.12
B	Revisions to first floor as per A5 sketch (DB)	06.06.12
C	Revisions to first floor as per A5 sketch (DB)	11.07.12
D	Shaded areas indicate of separate applications by others.	07.08.12
E	Windows to East elevation - Stores & Retail	04.09.12
F	General Referrals (DB)	06/09/12

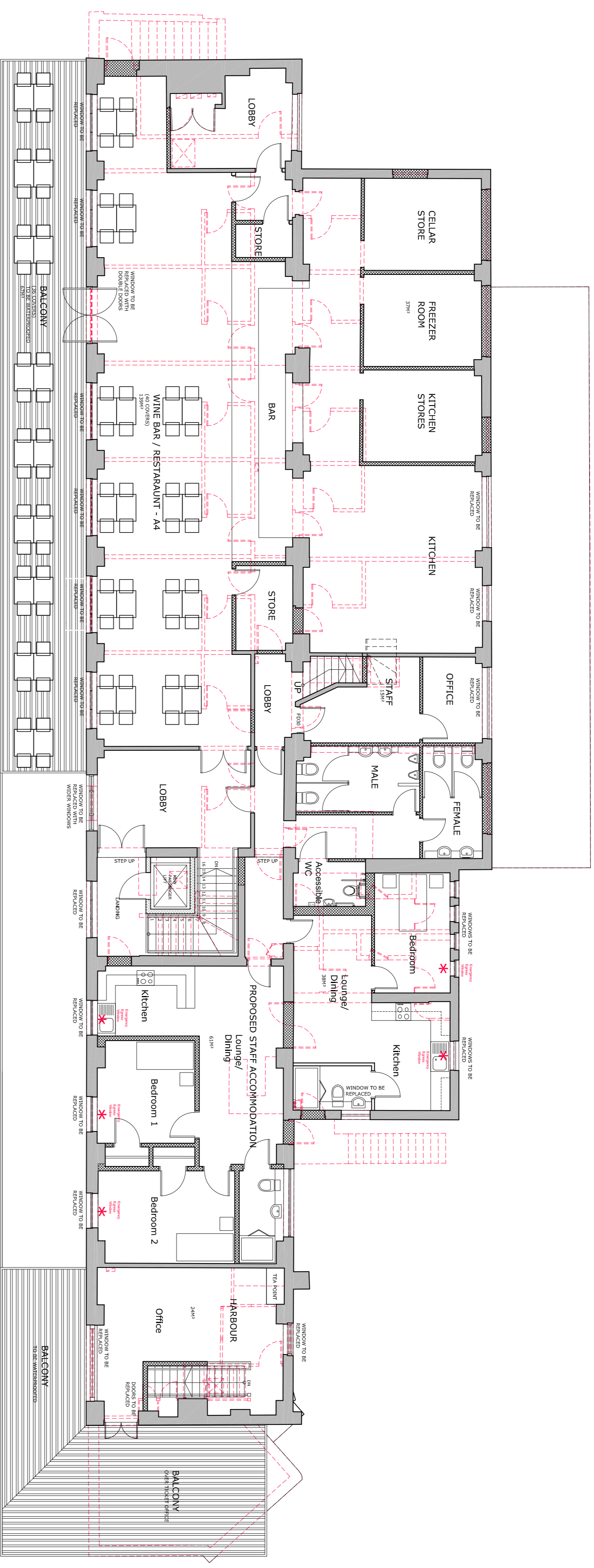

PROPOSED FIRST FLOOR PLAN

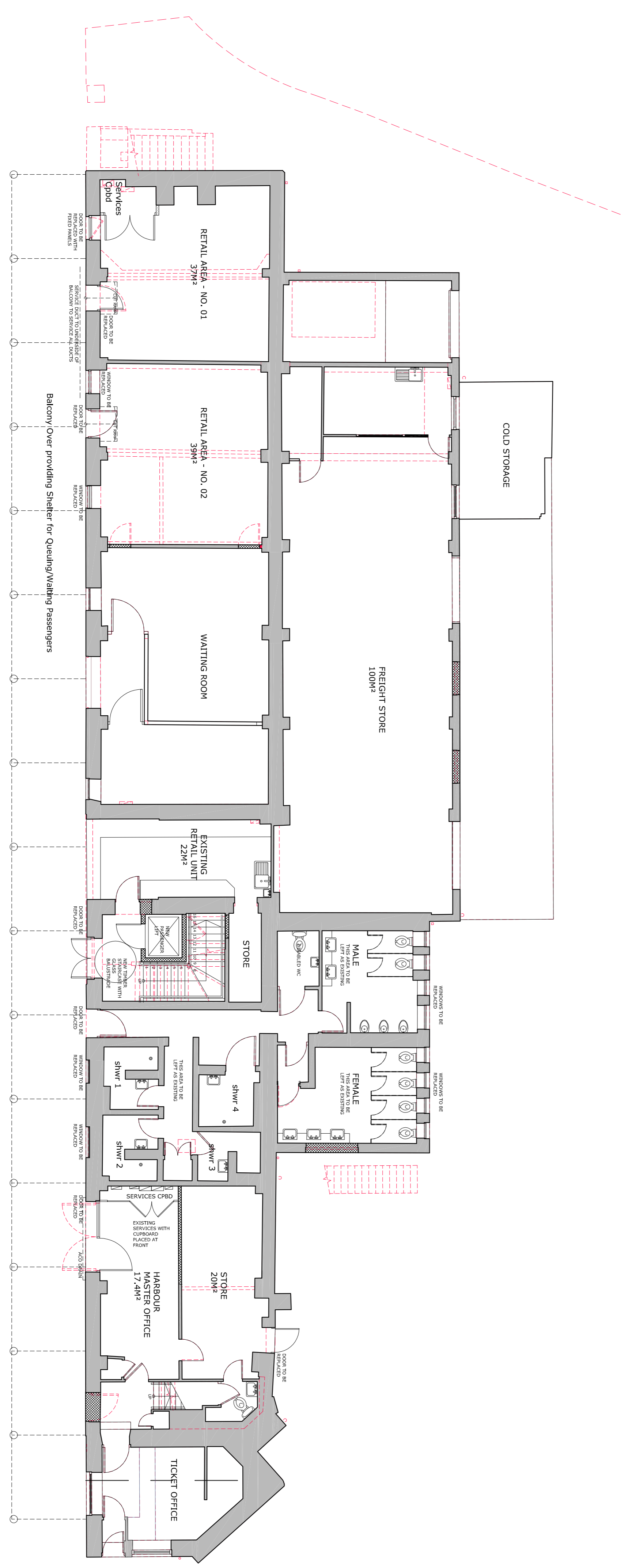

PROPOSED GROUND FLOOR PLAN

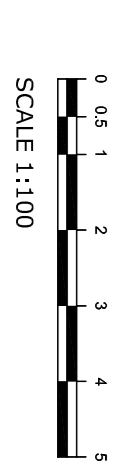
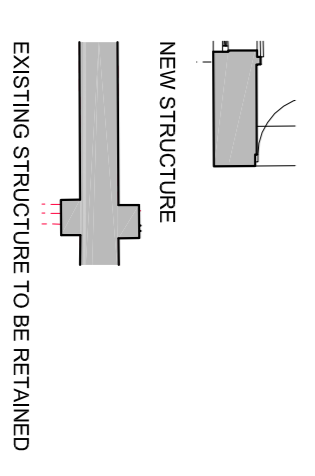
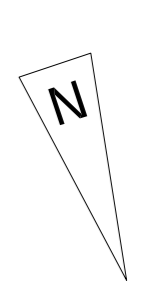

PROJECT TITLE
HARBOURSIDE BUILDINGS, THE QUAY
ST MARY'S, ISLES OF SCILLY

CLIENT
DUCHEY OF CORNWALL



DRAWING TITLE
PROPOSED GROUND & FIRST FLOOR PLANS

SCALE	PAPER SIZE	DRAWING NUMBER	REVISION
1:100	A1	1033269/02	F

DRAWING STATUS
PLANNING APPLICATION

DRAWN BY
PWO/JH

CHECKED BY
APR 12

DATE
APR 12

