

NOTES

Do not scale from this drawing unless for planning purposes. Figure dimensions only are to be used. All dimensions must be checked on site by the Contractor prior to the commencement of any fabrication or erection of steelwork. In the event of any discrepancy between drawings and site conditions, the Contractor shall refer to the drawings and site conditions and shall be responsible for any discrepancy between drawings and site conditions. In the event of any discrepancy between drawings and site conditions, the Contractor shall refer to the drawings and site conditions and shall be responsible for any discrepancy between drawings and site conditions. In the event of any discrepancy between drawings and site conditions, the Contractor shall refer to the drawings and site conditions and shall be responsible for any discrepancy between drawings and site conditions.

REVISIONS

REV	NOTE / DRAWN BY	DATE
A	Walkway added (DB)	25.03.12
B	Revisions to Harbourside Building (DB)	04.09.12

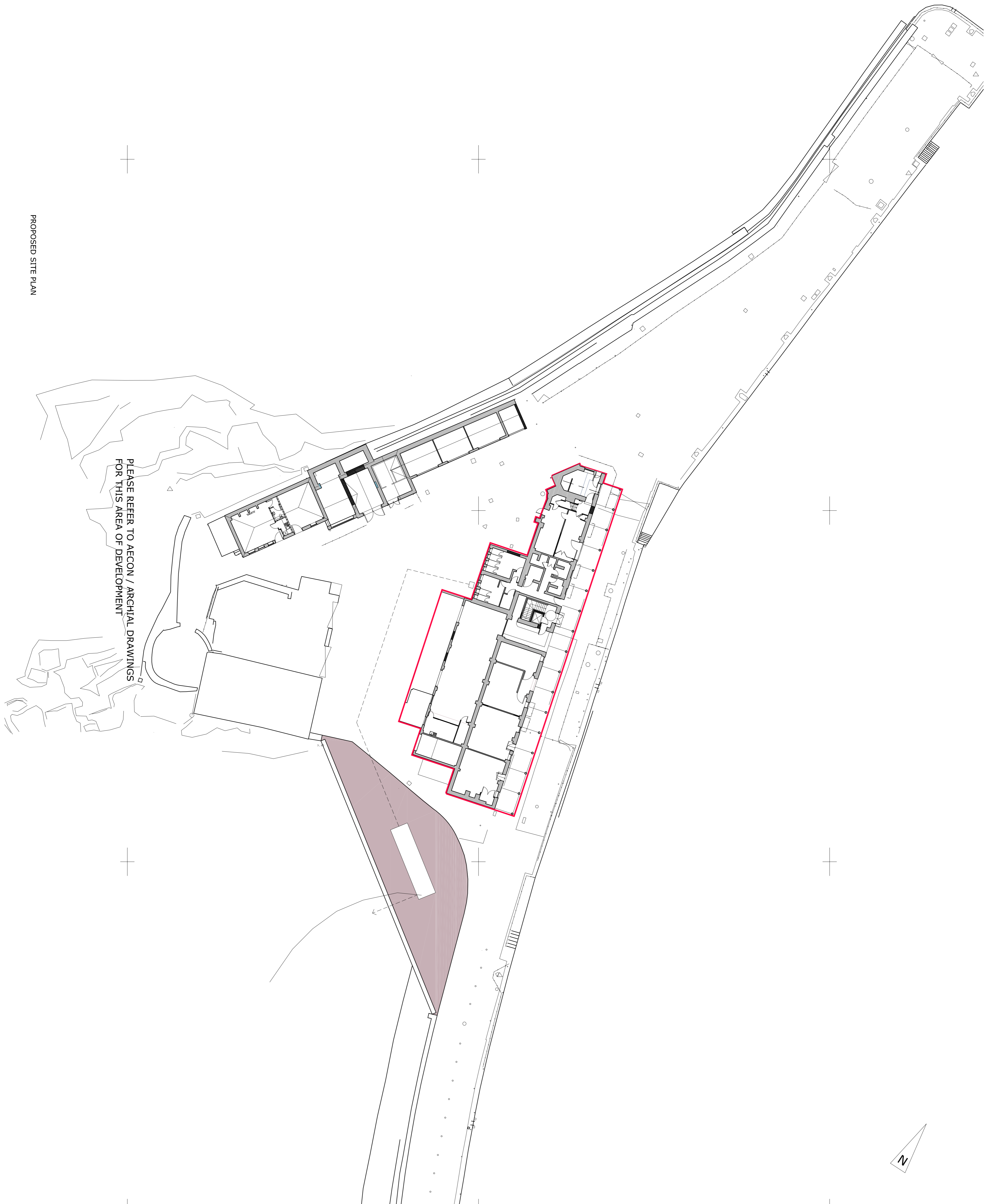
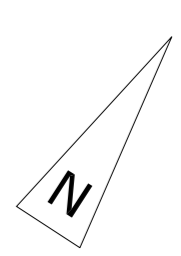

PLEASE REFER TO AECOM / ARCHIVAL DRAWINGS FOR THIS AREA OF DEVELOPMENT

PROPOSED SITE PLAN



smithsgore.co.uk

PROJECT TITLE
 HARBOURSIDE BUILDINGS
 THE QUAY, ST. MARY'S
 ISLES OF SCILLY

CLIENT
 DUCHY OF CORNWALL

DRAWING TITLE
 PROPOSED SEWAGE TREATMENT PLAN

SCALE	PAPER SIZE	DRAWING NUMBER	REVISION
1 : 250 @A1	1033268/16	B	

DRAWING STATUS
 PLANNING APPLICATION

DRAWN BY	CHECKED BY	DATE
MS/DB	PWO	MARCH 12



Lennon Mills
 Cornwall
 TR10 9JL
 T: 01872 226466
 F: 01872 226200
 E: l.mills@smithsgore.co.uk