

*'Dracaena'
Church St
St. Mary's
Isles of Scilly*

*Existing
Building and
Plan*

Mrs. Barclay

Date - December 2012
Amended -
Scale - 1 : 100

PAUL OSBORNE
CARY THOMAS
ST. MARY'S, ISLES OF SCILLY.
TR21 0PT Tel (01720) 423066
Email: paul@scilly.com

DR-EB-1a

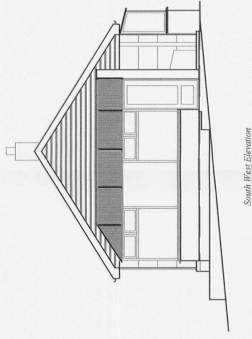

South West Elevation

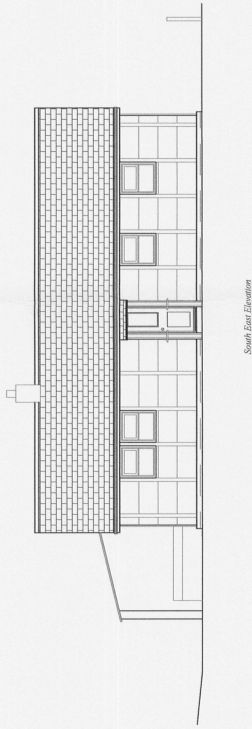

South East Elevation

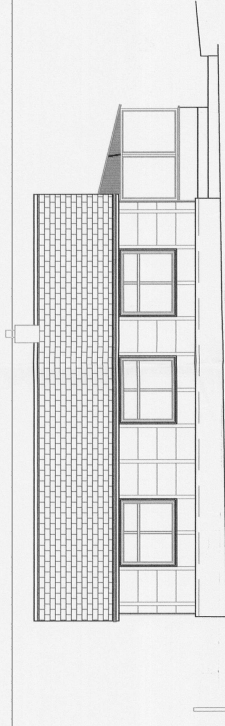

North West Elevation

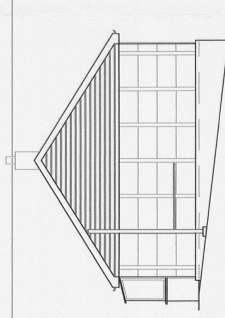

North East Elevation

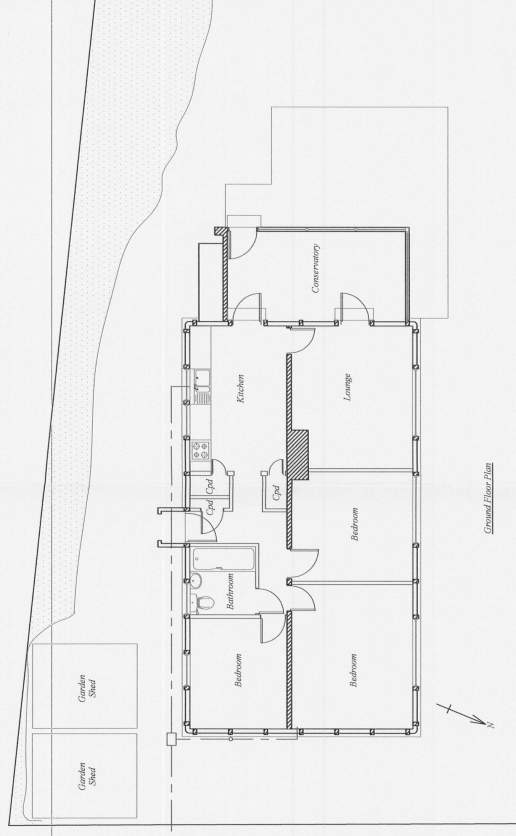

Ground Floor Plan