

**NOTES**

Do not scale from this drawing unless for Planning purposes. Figure dimensions only are to be used. All dimensions must be checked on site by the Contractor prior to the commencement of any fabrication or building works. Where applicable, dimensions and details are to be read between drawings it is to be brought to the attention of Smiths Core prior to the commencement of any fabrication or building works. This drawing is the property of Smiths Core and may not be reproduced without their expressed permission.

**REVISIONS**

REV	NOTE / DRAWN BY	DATE
B	Client Revisions (1/1)	29.07.13

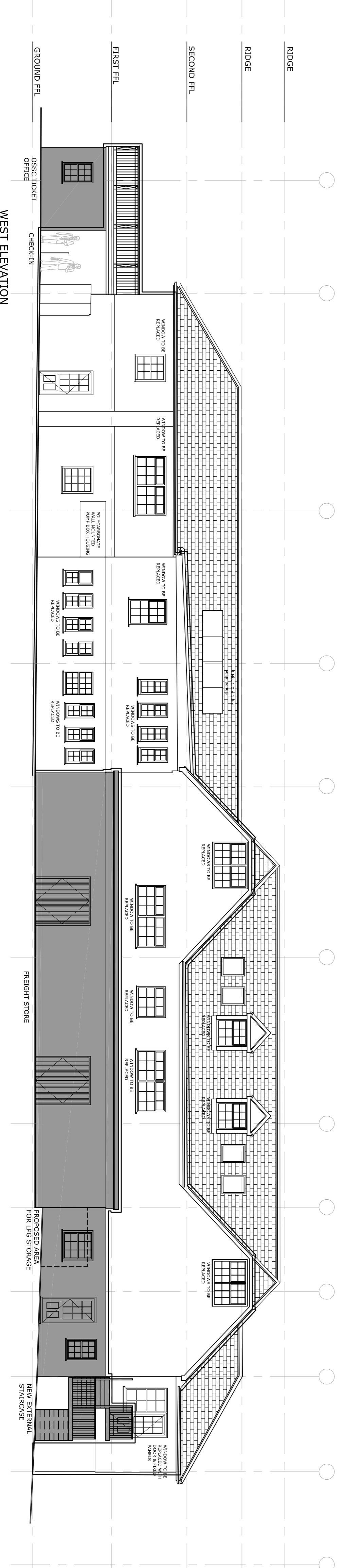
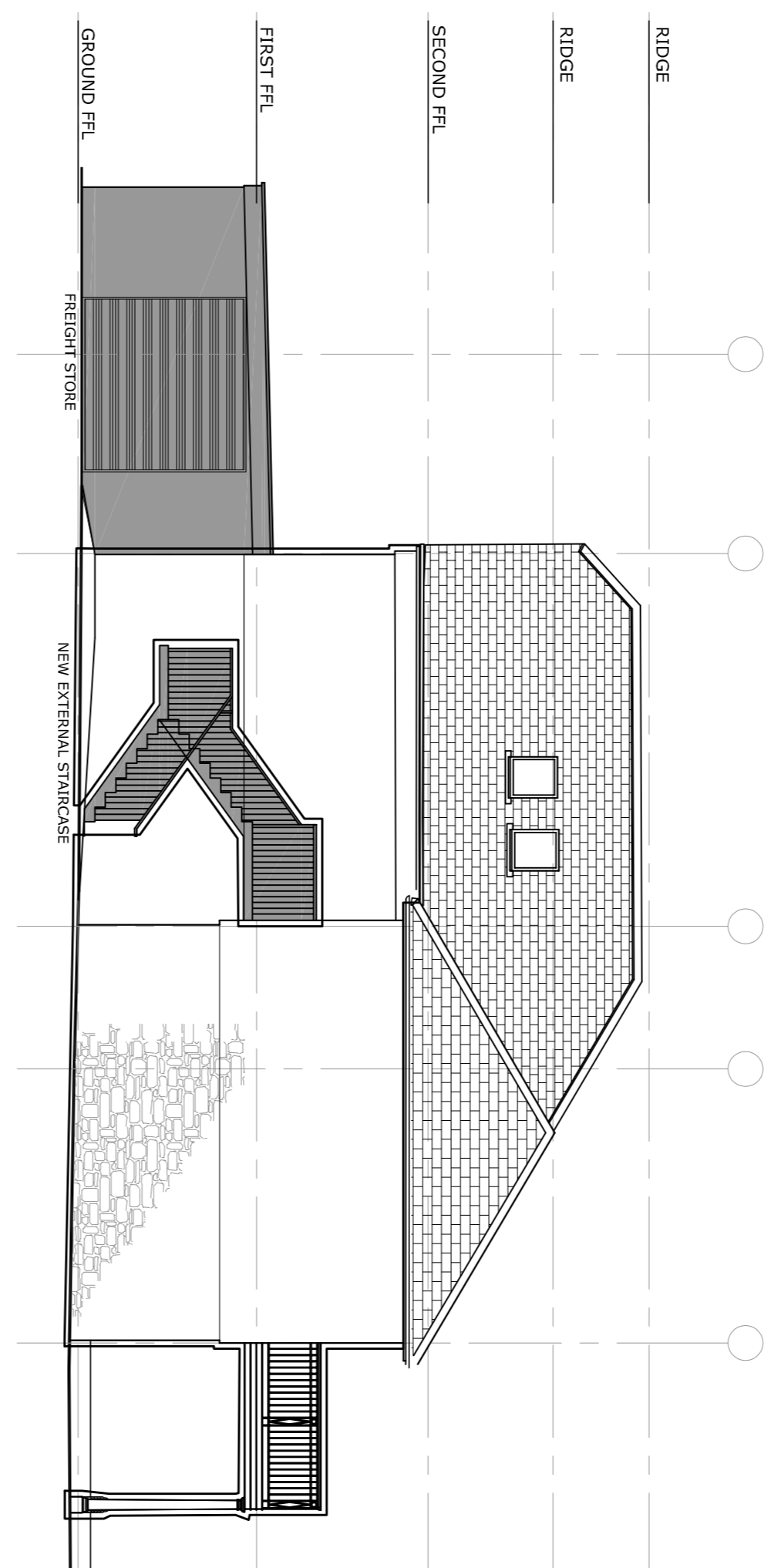
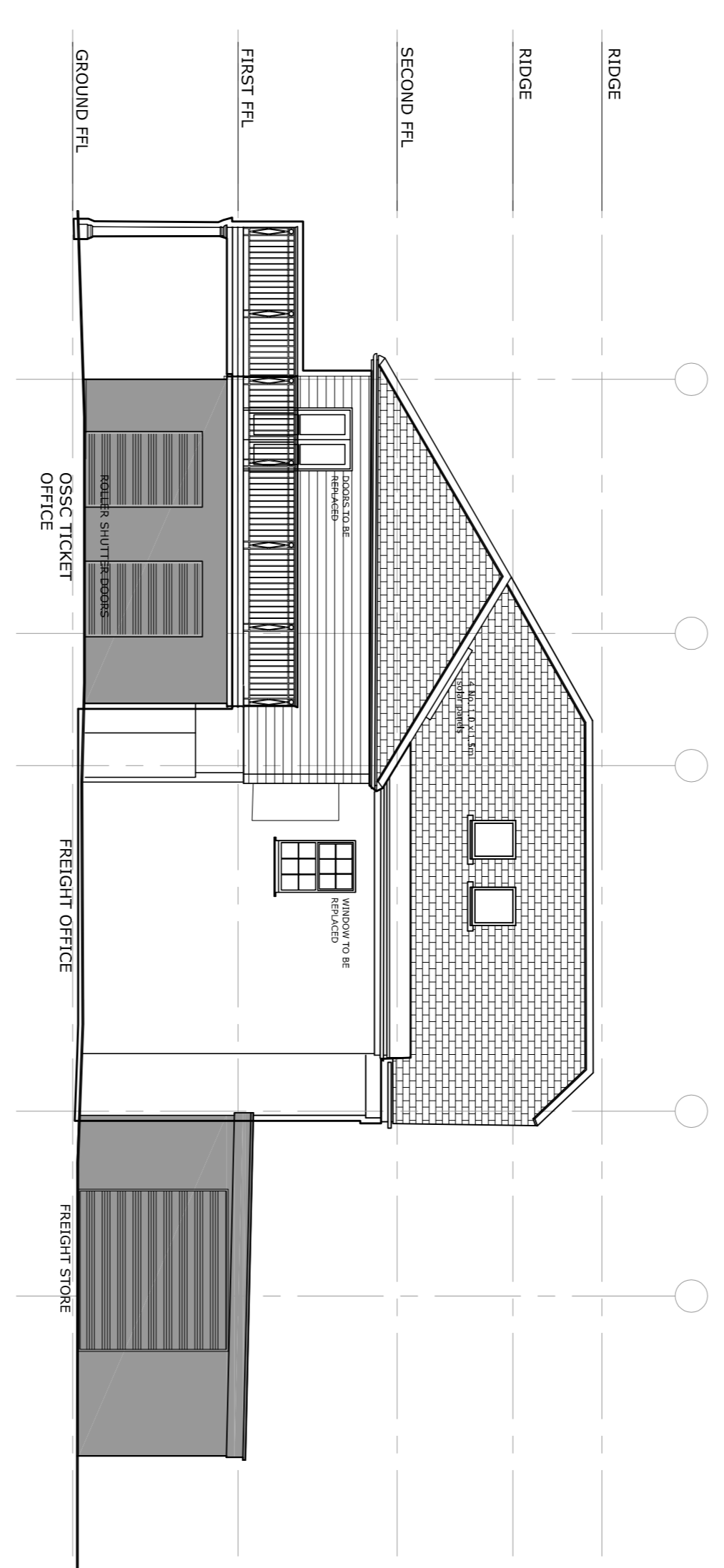
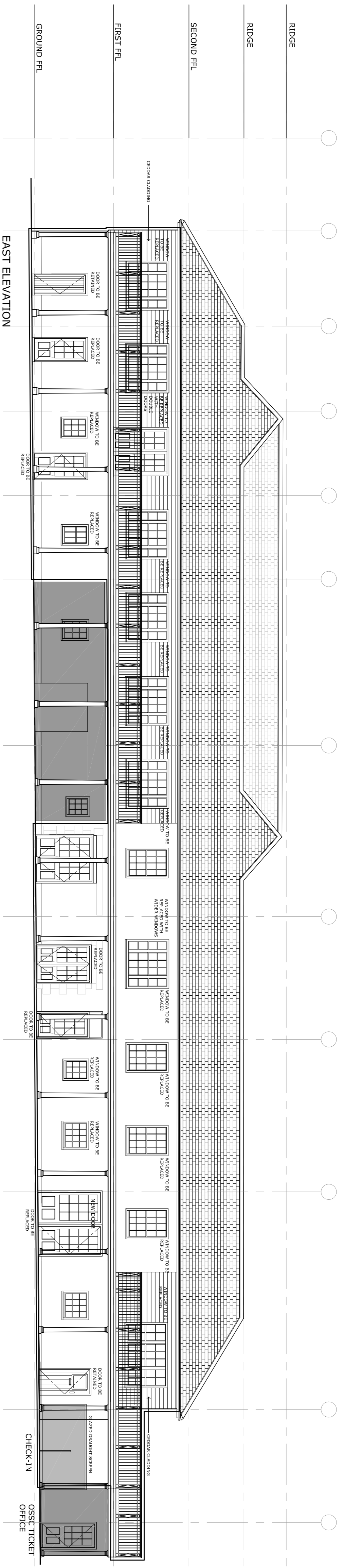

- MATERIALS & COLOURS:**
- EXISTING ROOF TO REMAIN.
  - ALL NEW WINDOWS TO HAVE NEW 25MM SLATE SUB CILLS.
  - WINDOWS TO BE REPLACED WHERE INDICATED WITH EXISTING FIBRE CEMENT SMOOTH AND FACIA REMOVED AND REPLACED WITH TREATED SW TIMBER PAINTED FRENCH GREY.
  - NEW WINDOWS TO BE REPLACED WITH CAST ALUMINIUM PAINTED DULUX HERITAGE FRENCH GREY.
  - FIRST AND SECOND FLOOR EXISTING RENDER TO BE CLAD IN ENTERT RENDER PANELS TO BE PAINTED DULUX HERITAGE ROMAN WHITE.
  - NEW CEDAR CLADDING WHERE INDICATED TO FIRST FLOOR TO BE HORIZONTAL FINING, 7.5&V GROOVED FRAGGED. ALL AROUND USING 75MM BY 25MM RED CEDAR.
  - NEW WINDOWS TO BE REPLACED WHERE INDICATED WITH NEW TIMBER DOORS.
  - DOOR FRAMES TIMBER, PAINTED WHITE, DOOR TIMBER, PAINTED DULUX HERITAGE RANGE BLUE.
  - WALKWAY / BALCONY IN THOSE AREAS OVER THE CANOPY TO BE FORMED WITH NON-SLIP FSC TIMBER CHECKING IN HANDRAIL TO BE FSC TIMBER CLEAR FINISH.



**PROJECT TITLE**  
HARBOURSIDE BUILDINGS, THE QUAY  
ST MARY'S, ISLES OF SCILLY

**CLIENT**  
DUCHY OF CORNWALL

**DRAWING TITLE**  
PROPOSED ELEVATIONS

SCALE	PAPER SIZE	DRAWING NUMBER	REVISION
1:100	@A1	10332689/24	B

PLANNING	CHECKED BY	DATE
DB	PWO/JH	APR 12

