

NOTES

Do not scale from this drawing unless for planning purposes. Figure dimensions only are to be used. All dimensions must be checked on site by the Contractor prior to the commencement of any fabrication or erection of steelwork. In the event of any discrepancy between drawings and site conditions, the Contractor shall refer to the drawings and site conditions. In the event of any discrepancy between drawings and site conditions, the Contractor shall refer to the drawings and site conditions. In the event of any discrepancy between drawings and site conditions, the Contractor shall refer to the drawings and site conditions.

REV	NOTE / DRAWN BY	DATE
A	Walkway added (DB)	25.03.12
B	Revisions to Harbourside Building (DB)	04.09.12

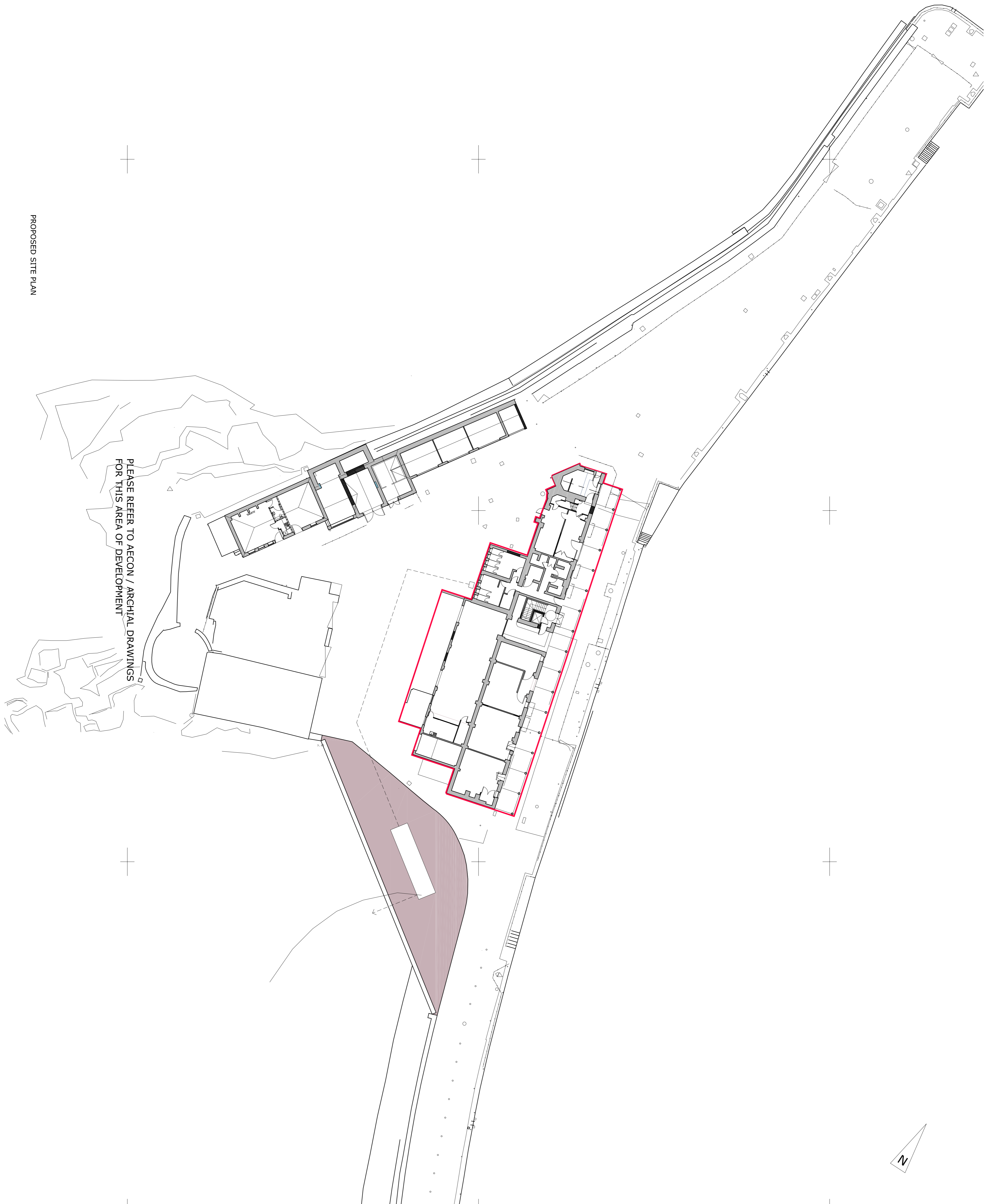
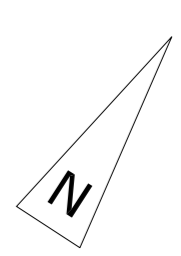

PLEASE REFER TO AECOM / ARCHIVAL DRAWINGS FOR THIS AREA OF DEVELOPMENT



smithsgore.co.uk

PROJECT TITLE
HARBOURSIDE BUILDINGS
THE QUAY, ST. MARY'S
ISLES OF SCILLY

CLIENT
DUCHY OF CORNWALL

DRAWING TITLE
PROPOSED SEWAGE TREATMENT PLAN

SCALE **PAPER SIZE** **DRAWING NUMBER** **REVISION**
1 : 250 @A1 1033268/16 B

DRAWING STATUS **PLANNING APPLICATION**
MS/DB CHECKED BY DATE
PWO MARCH 12

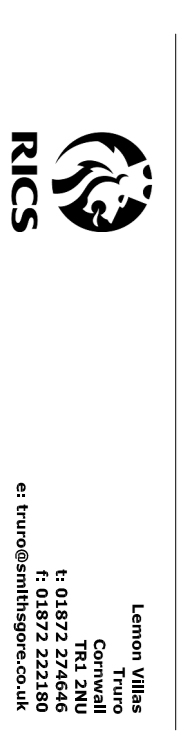

PROPOSED SITE PLAN