

STORE WEST ELEVATION

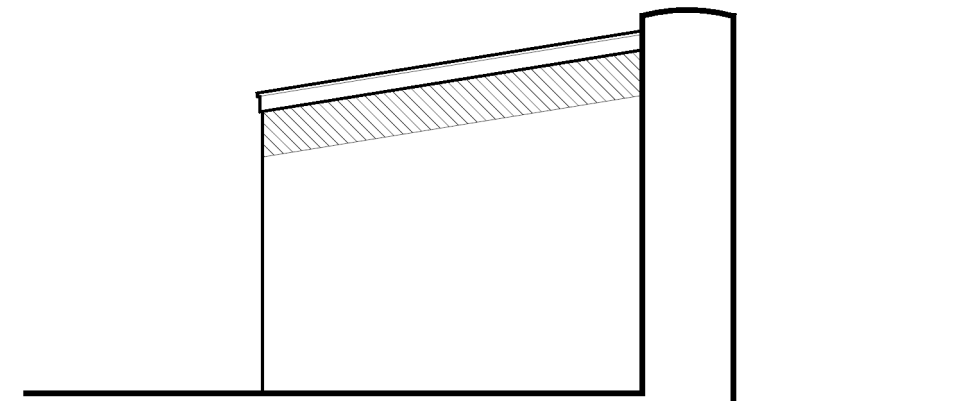

STORE SOUTH ELEVATION



# FLOOR LAYOUT

- EXISTING ROOF TO BE REMOVED FORM WALL, ROUNDED CONCRETE CAPPING TO BE FORMED TO MATCH THE EXISTING, POORLY INFILLED OPENING TO BE RE INFILLED USING RECLAIMED STONE.
- GABLE WALL REDUCED TO EAVES LEVEL AND CONCRETE CAPPED, PAINTED FINISH TO BE MADE GOOD AS REQUIRED. BLOCKWORK TO BE SUITABLY TIED BACK TO THE EXISTING STONE WALLS.
- RE POINT WALL ON SITE SIDE USING RECESSED LIME BASED MORTAR

drawing title  
FLOOR LAYOUT

job title  
Proposed Affordable Housing,  
Wellcross, Hugh Town I.O.S.

client  
Cornwall Rural Housing Association.

revisions	stage	planning
number	description	date
c	revised scheme	dec 13
d	planning application	dec 13
e	store elevations	Jan 14
f	planning comments	Feb 14
G	FINAL VERSION	MAR 14

drawn MSP

scale 1:100 @ A1

1:200 @ A3

date NOV 2013

drawing number

5484 S10g

Note - For construction purposes do not scale this drawing. All dimensions to be checked by the contractor before construction proceeds.

copyright reserved