

NOTES

- DO NOT SCALE DIMENSIONS EXCEPT FOR PLANNING PURPOSES
- ALL DIMENSIONS IN MILLIMETRES UNLESS STATED OTHERWISE
- ALL LEVELS ARE IN METRES AND RELATED TO A LOCAL DATUM

Contractor: ARQIVA IN-HOUSE
 Consultant:
 UNIT 2 THE BROOMS
 EMERSONS GREEN
 BRISTOL
 BS16 7FH
 Engineer: GEOFFREY EMSLIE
 01179708746 geoff.emslie@arqiva.com
 Drawing manager:

Iss	Revision	Date	Drn	App
14	Project No. 87831 NEW APPLICATION	12.06.09	GME	DO
13	Project No. 73639 ANTENNA SWAPOUTS	03.06.08	DL	SW
12	Project No. 77738 AS BUILT	30.08.07	BH	DS
11	Project No. 77738 NEW APPLICATION	05.07.07	PM	AB
10	Project No. 71441 DISH LOCATION AMENDED	21.03.07	DL	SW

This drawing is the property of Arqiva Limited and may not be reproduced or disclosed to a third party in any form without written permission

Arqiva Limited
 Crawley Court
 Winchester
 Hampshire
 SO21 2QA
 TEL: 01962 823 434
 FAX: 01962 822 378

BT DTT

PROPOSED
 INSTALLATION
 NORTHWEST ELEVATION

Scale. 1:250

Site no. 140918

site name ISLES OF SCILLY

Halangy Downs
 St Marys
 Isles of Scilly
 TR21 ONS

Eastings and Northings
 09110 01240

NGR: SV 9110 1240

Date: 23.01.02 Drn: CT/JLS

TP/dir	client_type	No_issue	App
15192_41_100	_M14_14		DO

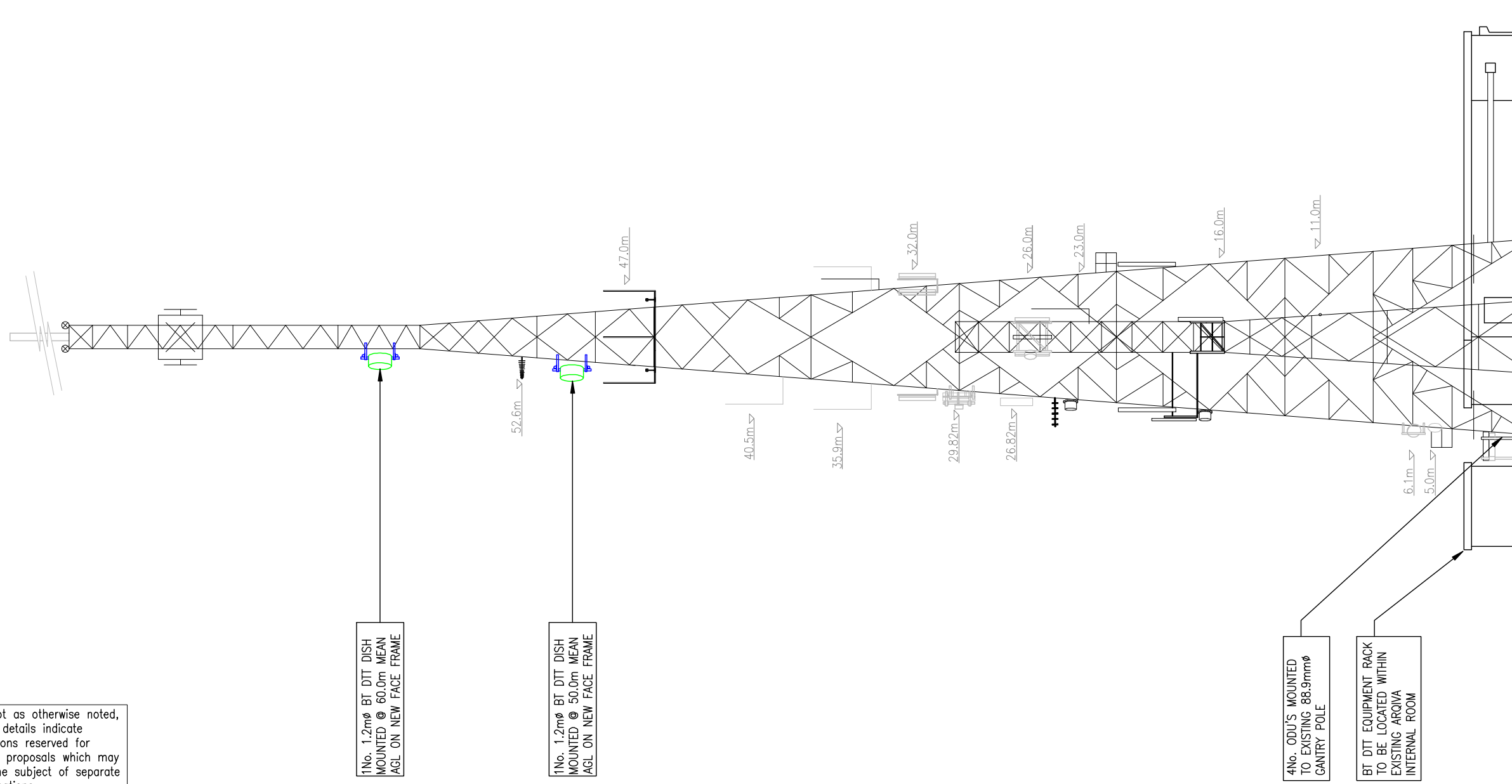

1No. 1.2mø BT DTT DISH
 MOUNTED @ 60.0m MEAN
 AGL ON NEW FACE FRAME

1No. 1.2mø BT DTT DISH
 MOUNTED @ 50.0m MEAN
 AGL ON NEW FACE FRAME

4No. ODU'S MOUNTED
 TO EXISTING 88.9mmø
 GANTRY POLE

BT DTT EQUIPMENT RACK
 TO BE LOCATED WITHIN
 EXISTING ARQIVA
 INTERNAL ROOM

Except as otherwise noted, faint details indicate locations reserved for other proposals which may be the subject of separate applications.

Boxed text indicates proposed work