



EXISTING

Schedule Of Work
 Remove Existing 4000mm x 800mm main fascia panel.
 Remove existing 180mm x 300mm information panel.

Replace main fascia panel with a 4000mm x 800mm panel, positioned as existing.

Replace the information panel with an 1800mm x 300mm panel

Construction

Sign panel & frames painted timber construction.
 Frames square section .

Graphics applied vinyl or hand painted.

All signs non illuminated



4000mm x 800mm



1800mm x 300mm

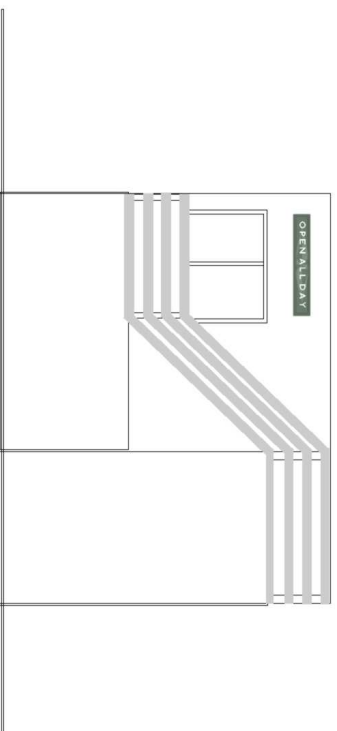

EXISTING