

Left hand side elevation, panel replaces existing individual letters.

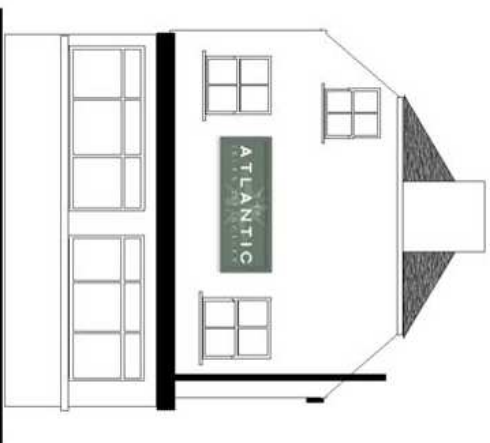

Existing hanging sign bracket repositioned to centre of elevation & existing panel replaced with same size panel to fit within the existing bracket.

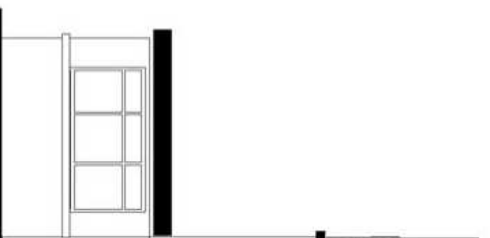

Existing downpipe at junction of buildings re positioned to here

New main fascia spanning both buildings, 3500 mm x 700mm O/A, vertical mitre in centre to follow angle of buildings.

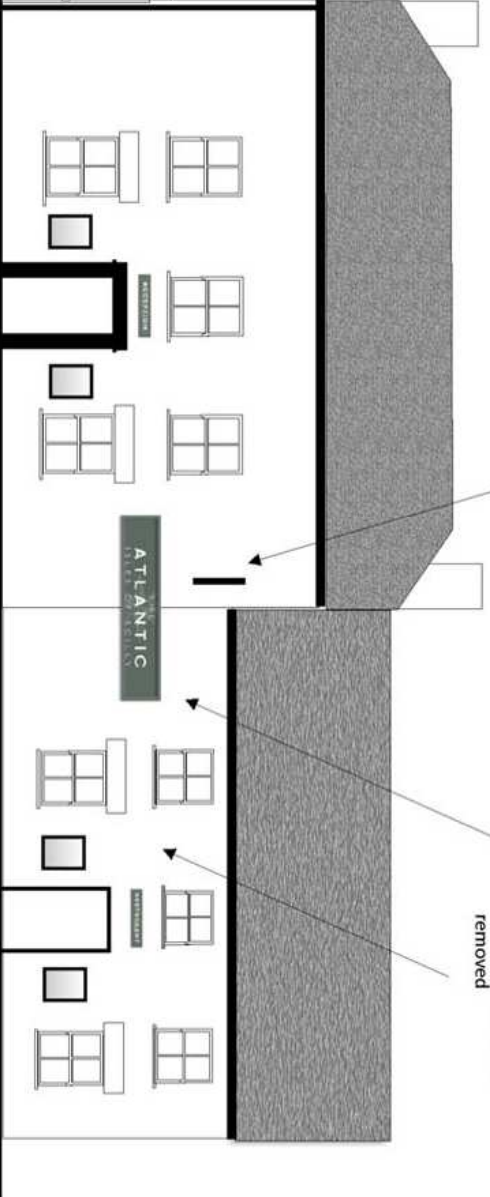

Existing hanging sign removed

Schedule Of Work

- Remove Existing 4200mm x 700mm main fascia panel.
- Remove 2 no existing hanging signs & brackets.
- Remove 4 no menu frames

- Replace main fascia panel with a 3500mm x 700mm panel, repositioned centrally on the frontage.
- Re use the existing hanging bracket from the hanging sign on the left of the frontage, reposition centrally adding a bas relief castle motif to the bracket, finished in gold leaf.
- Add a new panel above each entrance.
- Replace mixed construction menu frames with 4 no. matching glazed menu cases 580mm x 760mm, black painted frames.

Construction

- Sign panel & frames painted timber construction.
- Frames square section .
- Graphics applied vinyl or hand painted.
- All signs non illuminated



2400mm x 900mm



1050 mm x 200mm



3500 mm x 700mm



1050 mm x 200mm



Panel 757mm x 910mm