

Left hand side elevation, panel replaces existing individual letters.

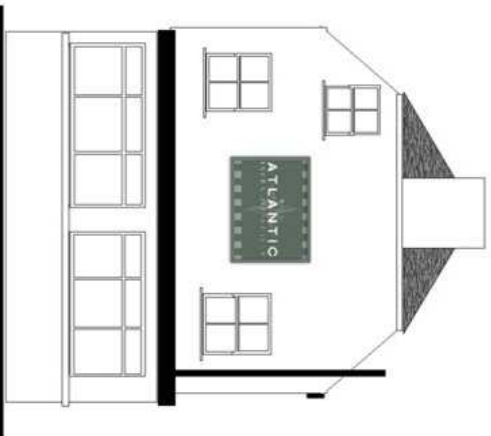

Existing hanging sign bracket repositioned to centre of elevation & existing panel replaced with same size panel to fit within the existing bracket.

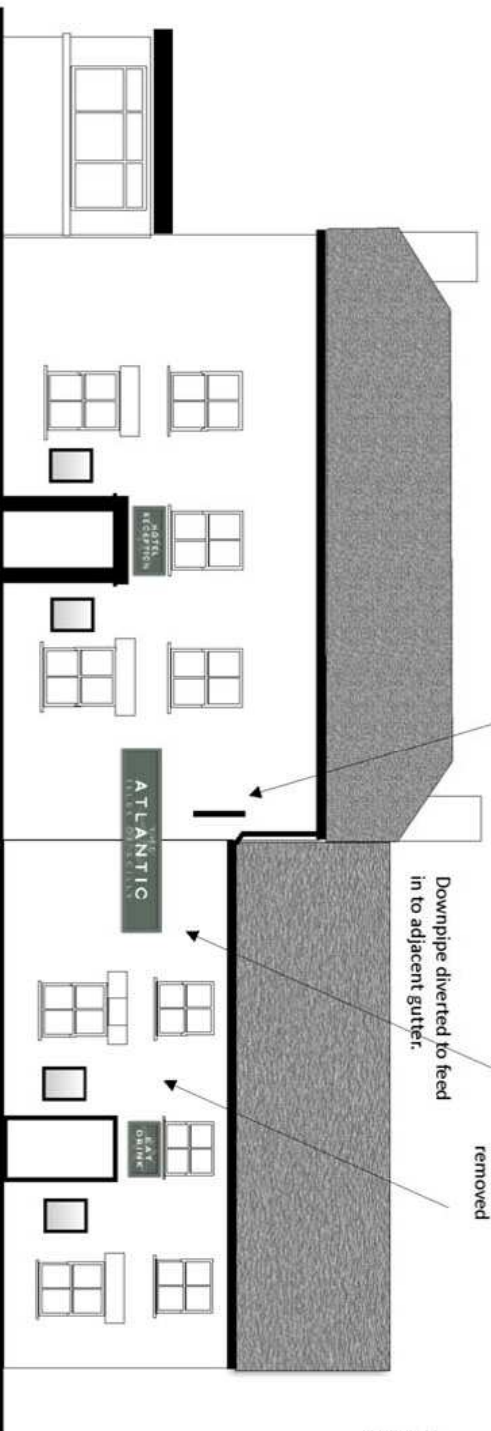

New main fascia spanning both buildings, 3500 mm x 700mm O/A, vertical mitre in centre to follow angle of buildings.

Downpipe diverted to feed in to adjacent gutter.

Existing hanging sign removed

- Doors, sills, sign panels, Farrow & Ball Card Room Green
- Window Frames Dulux Heritage Green Verditer

Existing downpipe at junction of buildings re positioned to here



2000mm x 1450mm



1610mm x 500mm



3500 mm x 700mm



1050 mm x 500mm

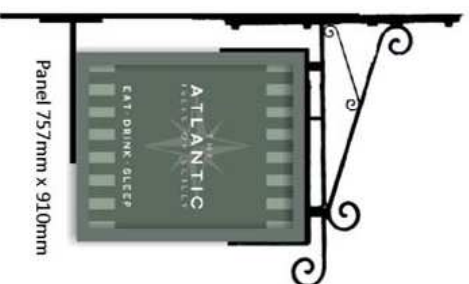

Panel 757mm x 910mm

Schedule Of Work

- Remove Existing 4200mm x 700mm main fascia panel.
- Remove 2 no existing hanging signs & brackets.
- Remove 4 no menu frames
- Remove the individual letters from the left hand return elevation

- Replace main fascia panel with a 3500mm x 700mm panel, repositioned centrally on the frontage.
- Re use the hanging bracket from the hanging sign on the left of the frontage, reposition centrally.
- Add a new panel above each entrance.
- Replace the individual letters on the return elevation with a 2000mm x 1450mm panel.
- Replace the mixed construction menu frames with 4 no. matching glazed menu cases 580mm x 760mm, black painted frames.

Construction

- Sign panel & frames painted timber construction.
- Frames square section.
- Graphics applied vinyl or hand painted.
- All signs non illuminated