

10, Parsons  
Field,  
St. Mary's  
Isles of Scilly

Proposed  
Pavement  
Layout and Off  
Road Parking  
Area

Mr S Hicks

Date - April 2014  
Amended -  
Scale - 1:100, 1:50 & 1:1250

PAUL OSBORNE  
CARM THOMAS  
ST. MARY'S, ISLES OF SCILLY.  
TR21 0PT Tel (01720) 423066  
Email: paul@staiscilly.com

PF-PPOR-1a

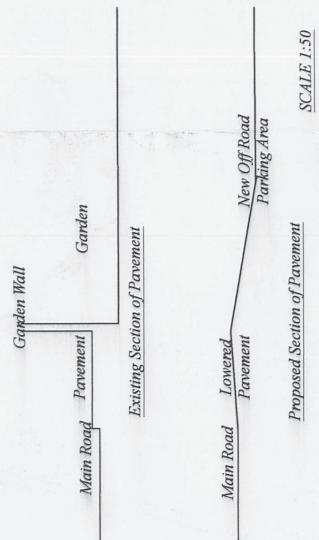
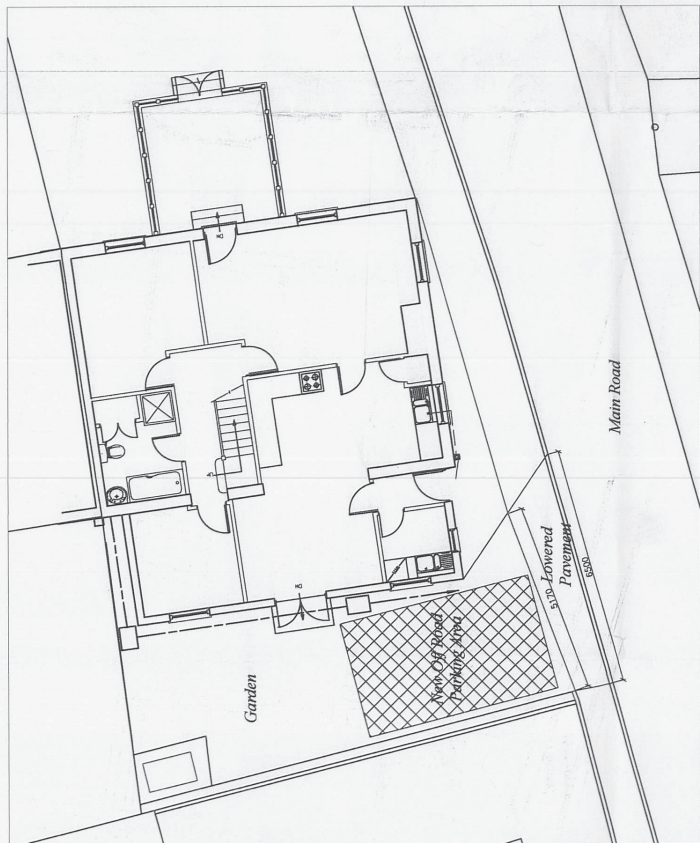

This application is to remove the 100mm high curb stone to allow off parking to the rear of 10, Parsons Field, St. Mary's.

The existing curb stone is to be cut at and angle and then retain on its flat, the pavement will then be relaid to avoid any tripping hazards.

The existing garden wall will be removed and a new ramp will be laid on the garden side of the wall to allow for differences in levels.