

PROPOSED 6m TOWER
WITH 3 x ϕ 0.3m
& 2 X ϕ 0.6m AERIALS

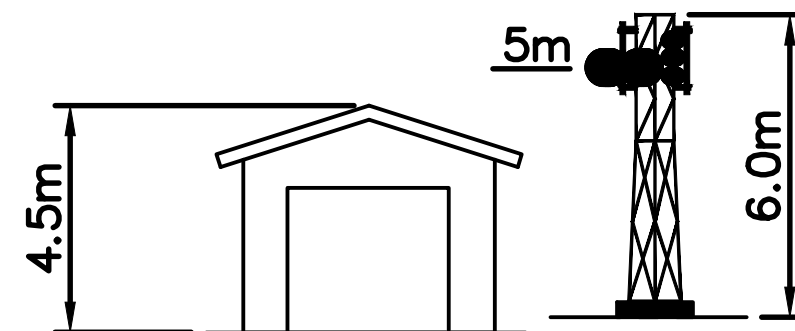

HEIGHTS OF STATION & TOWER

VIEW ON ARROW 'A'

(SEE SHEET 2)

TR25 0QL
NGR: -SV 92798 15732

DO NOT SCALE

DIMENSIONS IN mm UNLESS OTHERWISE STATED

© British Telecommunications plc 2014

ORIGINAL SCALE AS SHOWN

A3 A4	DRN MP CKD IMCR	TOWER TYPE CHANGED	B	ST MARTIN'S ADJACENT FIRE & AMBULANCE STATION PROPOSED 6m TOWER	REFERENCES
	CERTIFICATION DESIGNER				
	CLIENT AS	15/07/14			
DATE 30/04/14	AMENDMENT	ISSUE	BT TSO	UK RSDO	WL 4004628
					SHT 03 OF 03

WL4004628S03