

ALL DIMENSIONS IN MM UNLESS OTHERWISE SPECIFIED
 TO DIMENSIONS INDICATED ON DRAWINGS
 © 2014 WILSON & PARTNERS ARCHITECTS
 11-2256-01

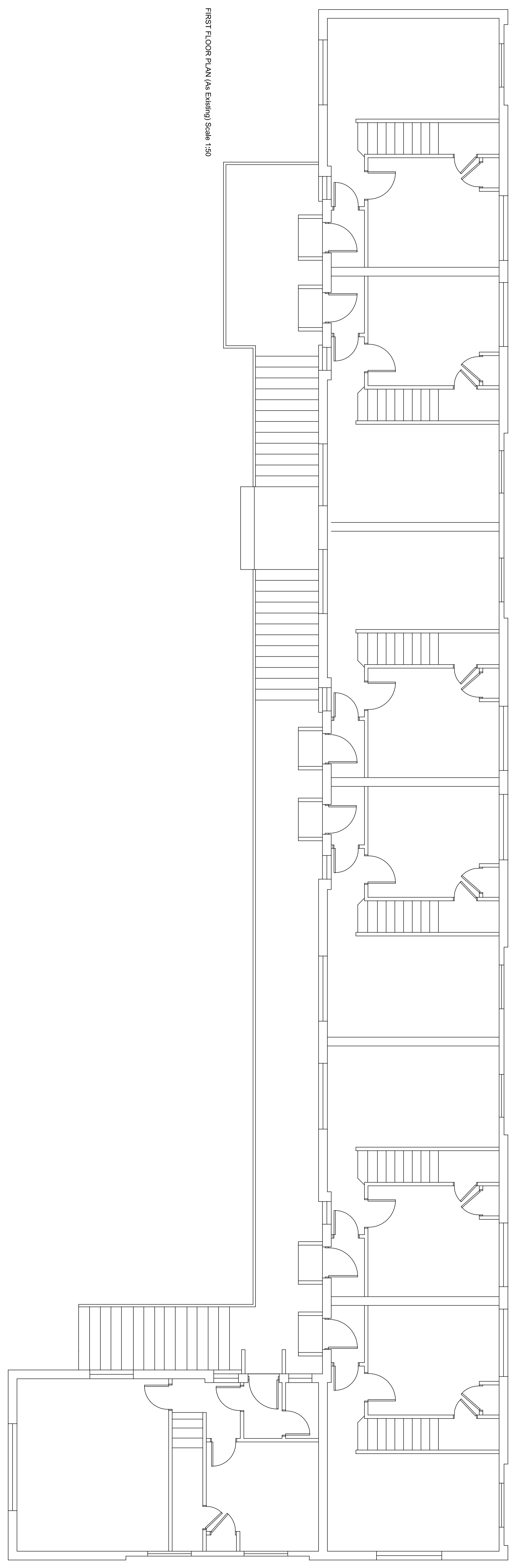

FIRST FLOOR PLAN (As Existing) Scale 1:50

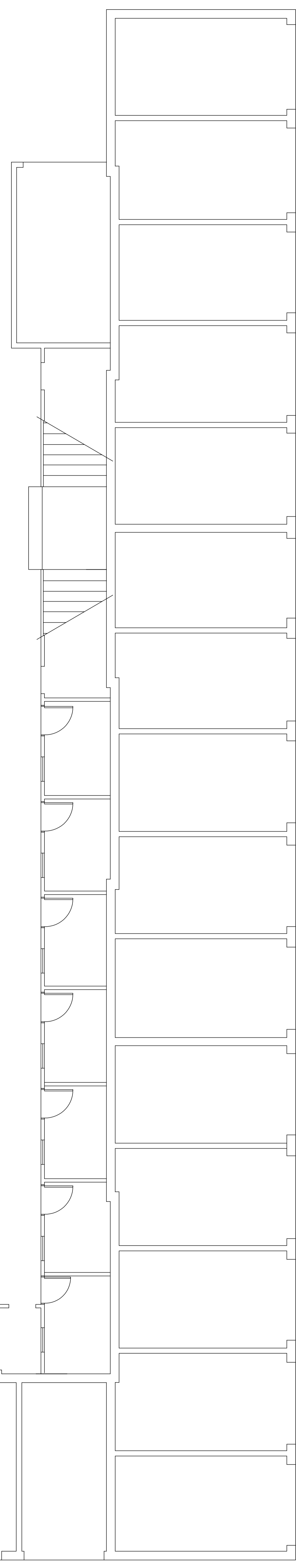

GROUND FLOOR PLAN (As Existing) Scale 1:50

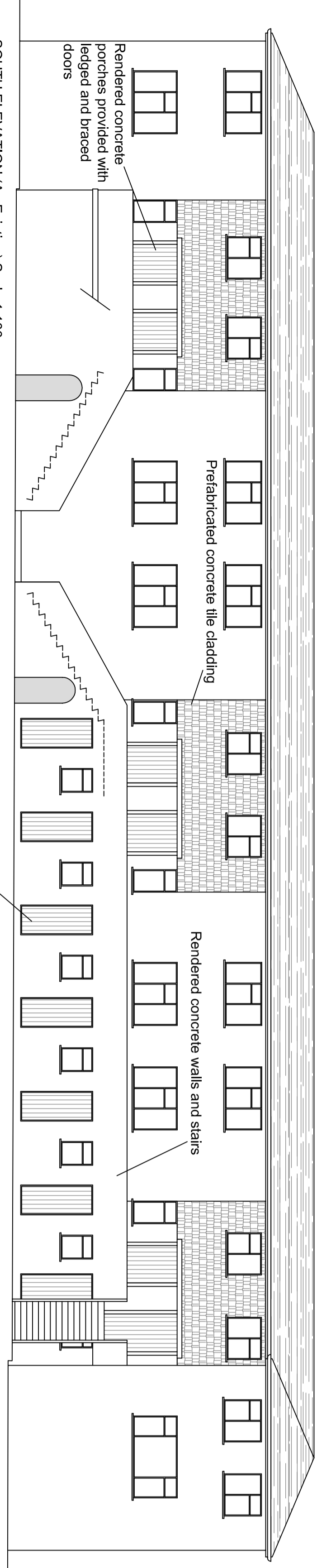

SOUTH ELEVATION (As Existing) Scale 1:100

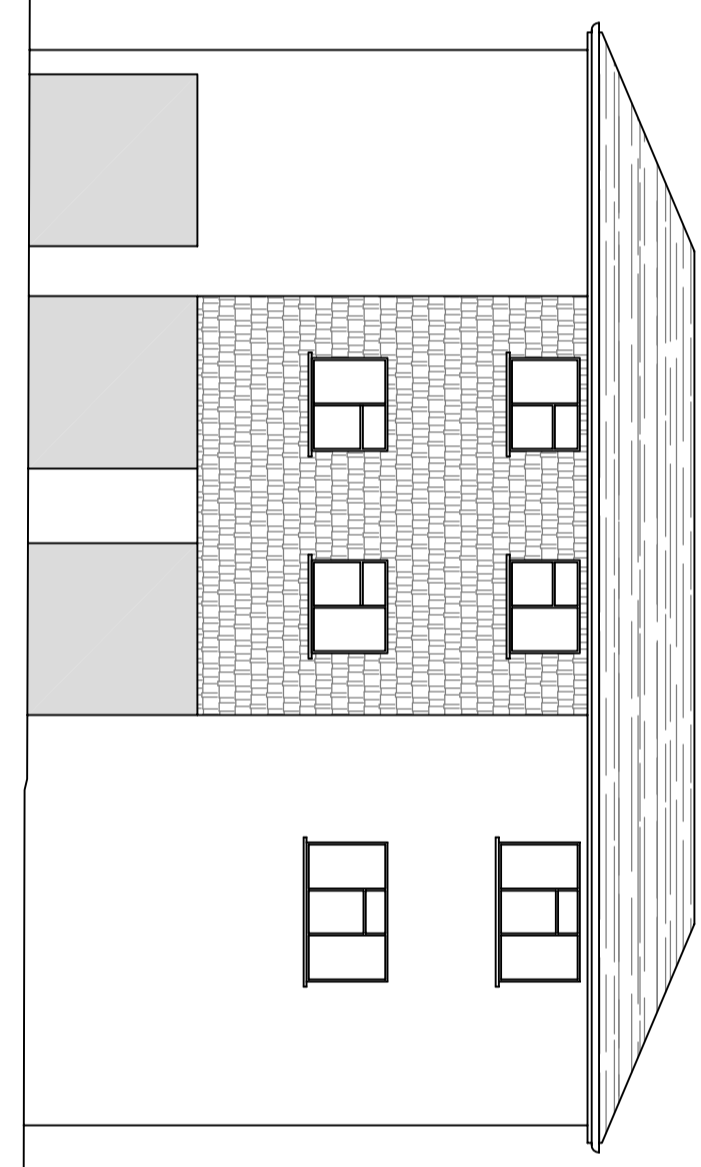

EAST ELEVATION (As Existing) Scale 1:100

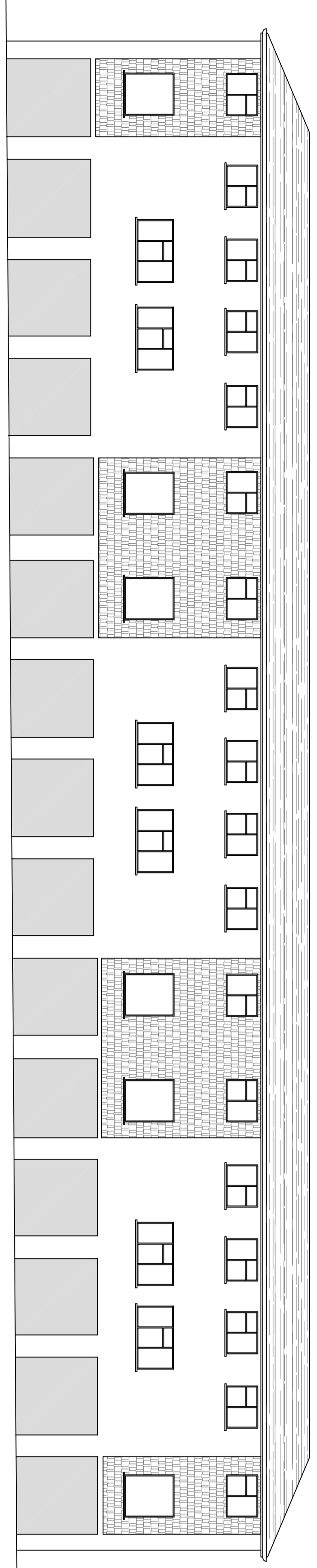

NORTH ELEVATION (As Existing) Scale 1:100

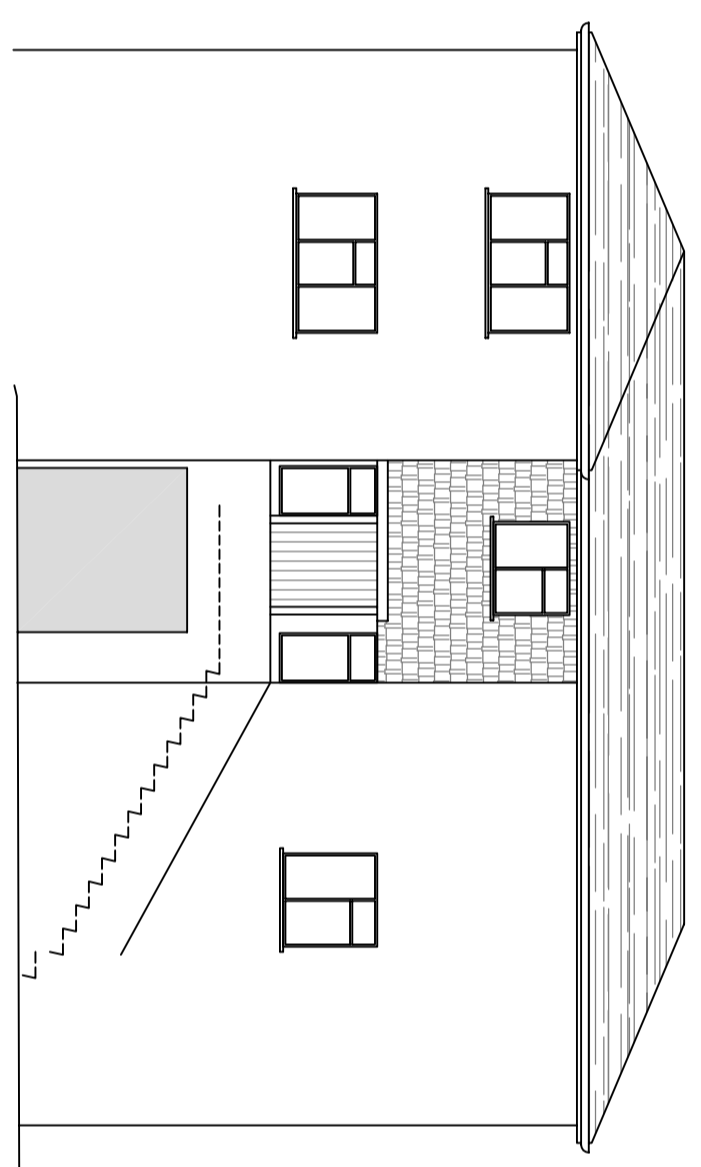

WEST ELEVATION (As Existing) Scale 1:100

REV	DATE	NATURE OF REVISION

COMPASS HOUSE
 Tunno Building, Park Hill, Sheffield
 T100, Cornwall TR4 9LD
 Tel: 01872 272906
 Fax: 01872 222042
 Building Services Project Managers

CLIENT
ISLES OF SCILLY COUNCIL

JOB TITLE
**PROGRESSA FLATS
 STAIRWAYS
 PROPOSED EXTERNAL WORKS**

DRAWING TITLE
**EXISTING PLANS AND
 ELEVATIONS**

DESIGNER	CI	APPROVED BY
AS	AS	AS
SHDWN	SHDWN	SHDWN

DRAWING NO. 11-2256-01
 REVISION