

NOTES

Do not scale from this drawing unless for Planning purposes. Figured dimensions only are to be used. All dimensions must be checked on site by the Contractor prior to the commencement of any fabrication or building works. Where applicable, dimensions and details are to be read in conjunction with specialist consultants' drawings; any discrepancy between drawings is to be brought to the attention of Smiths Gore prior to the commencement of any fabrication or building works. This drawing is the property of Smiths Gore and may not be reproduced without their expressed permission.

REVISIONS

REV	NOTE / DRAWN BY	DATE
A	CONTRACT DRAWING ISSUE - REVISIONS TO WINDOWS AS MARKED (DB)	15.05.14

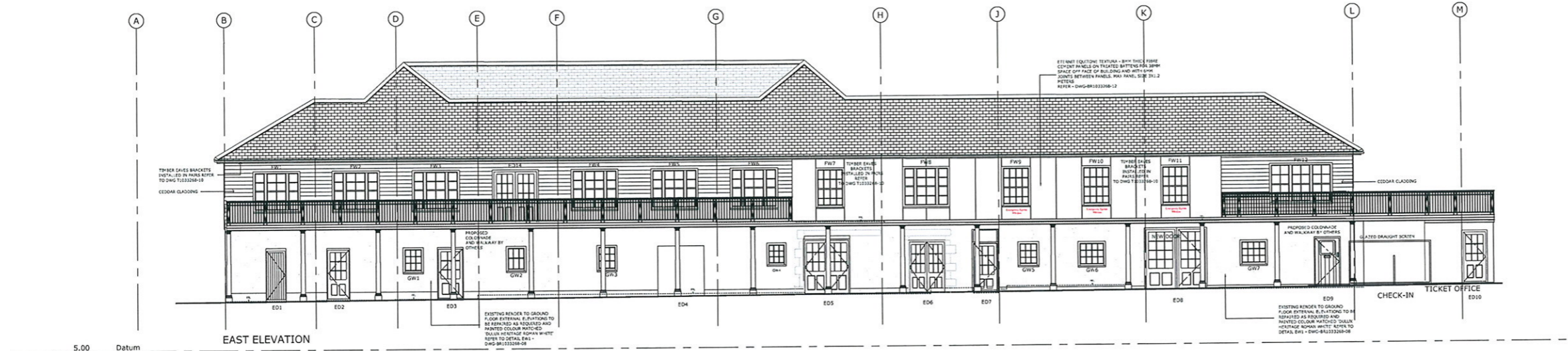

5.00 Datum

EAST ELEVATION

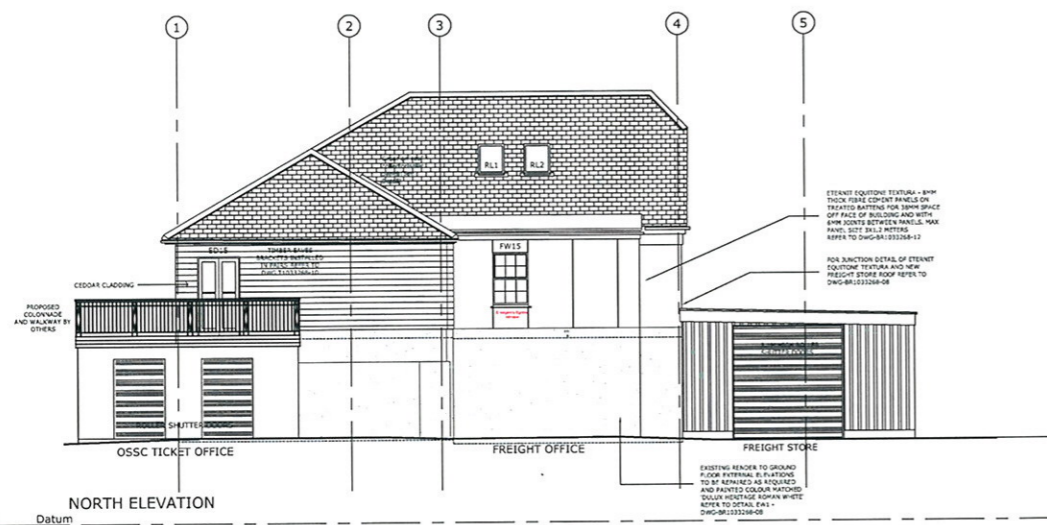

5.00 Datum

NORTH ELEVATION

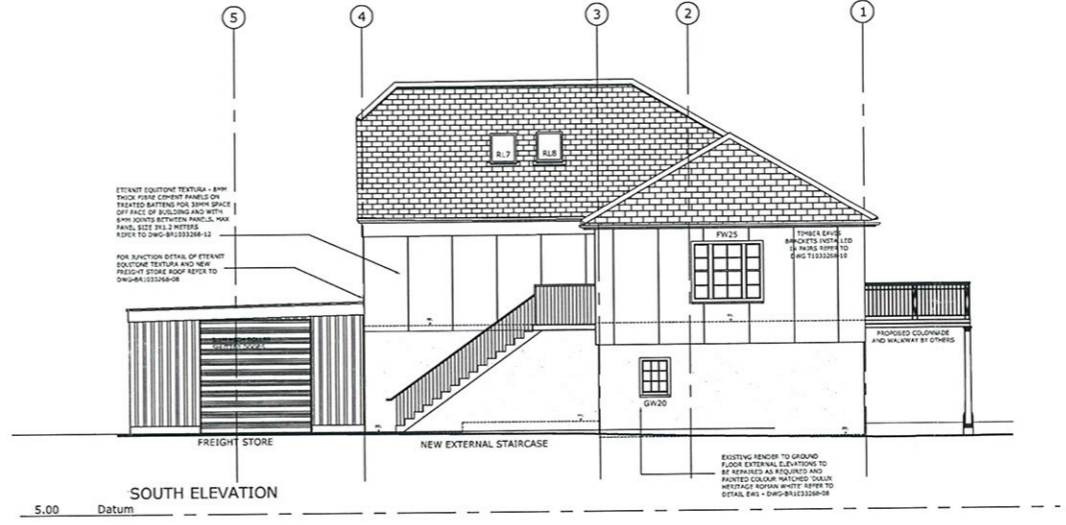

5.00 Datum

SOUTH ELEVATION



5.00 Datum

WEST ELEVATION

MATERIALS & COLOURS:

- EXISTING ROOF TO REMAIN.
- ALL NEW WINDOWS TO HAVE NEW 25MM SLATE SUB CILLS.
- WINDOWS TO BE REPLACED WHERE INDICATED WITH NEW TIMBER SASHES & PAINTED WHITE.
- EXISTING FIBRE CEMENT SOFFIT AND FASCIA REMOVED AND REPLACED WITH TREATED SW TIMBER PAINTED FRENCH GREY.
- RAINWATER GOODS G/GEE CAST ALUMINIUM PAINTED DULUX HERITAGE 'FRENCH GREY'
- FIRST AND SECOND FLOOR EXISTING RENDER TO BE CLAD IN ETERNIT RENDER PANELS.
- GROUND FLOOR EXISTING RENDER TO BE REPAIRED AS NECESSARY & PAINTED DULUX HERITAGE 'ROMAN WHITE'
- NEW CEDAR CLADDING WHERE INDICATED TO FIRST FLOOR TO BE HORIZONTALLY HUNG, T,G&V GROOVED 150MM BY 25MM FSC RED CEDAR.
- WINDOWS IN THE CLADDING AREA ARE TO BE PICTURE FRAMED, ALL AROUND USING 75MM BY 25MM RED CEDAR.
- ALL DOORS TO BE REPLACED WHERE INDICATED WITH NEW TIMBER DOORS.
- DOOR FRAMES TIMBER, PAINTED WHITE, DOOR TIMBER, PAINTED DULUX HERITAGE RANGE 'BLUE RIBBON'

FOR EXTERNAL JOINERY SCHEDULE & DETAILS PLEASE REFER TO DWG BR1033268-09/10



smithsgore.co.uk

PROJECT TITLE
HARBOURSIDE BUILDINGS, THE QUAY
ST MARY'S, ISLES OF SCILLY

CLIENT
DUCHY OF CORNWALL

DRAWING TITLE
PROPOSED ELEVATIONS

SCALE PAPER SIZE DRAWING NUMBER REVISION
1:100 @A1 T 1033268.06 A

DRAWING STATUS
CONTRACT DRAWING

DRAWN BY CHECKED BY DATE
DB/SO PWO/JH NOV 13



Lemon VR&E
Truro
Cornwall
TR1 3HQ
t 01872 274646
f 01872 222180
e truro@smithsgore.co.uk