

Do not scale from this drawing unless for Planning purposes. Figured dimensions only are to be used. All dimensions must be checked on site by the Contractor prior to the commencement of any fabrication or building works. Where applicable, dimensions and details are to be read in conjunction with specialist consultants' drawings; any disparity between drawings is to be brought to the attention of Smiths Gore prior to the commencement of any fabrication or building works. This drawing is the property of Smiths Gore and may not be reproduced without their expressed permission.

REV	NOTE / DRAWN BY	DATE
A	ISSUED AS CONTRACT DRAWING - REVISIONS TO WINDOWS & EXTERNAL STAIRCASE (DB)	15.05.14

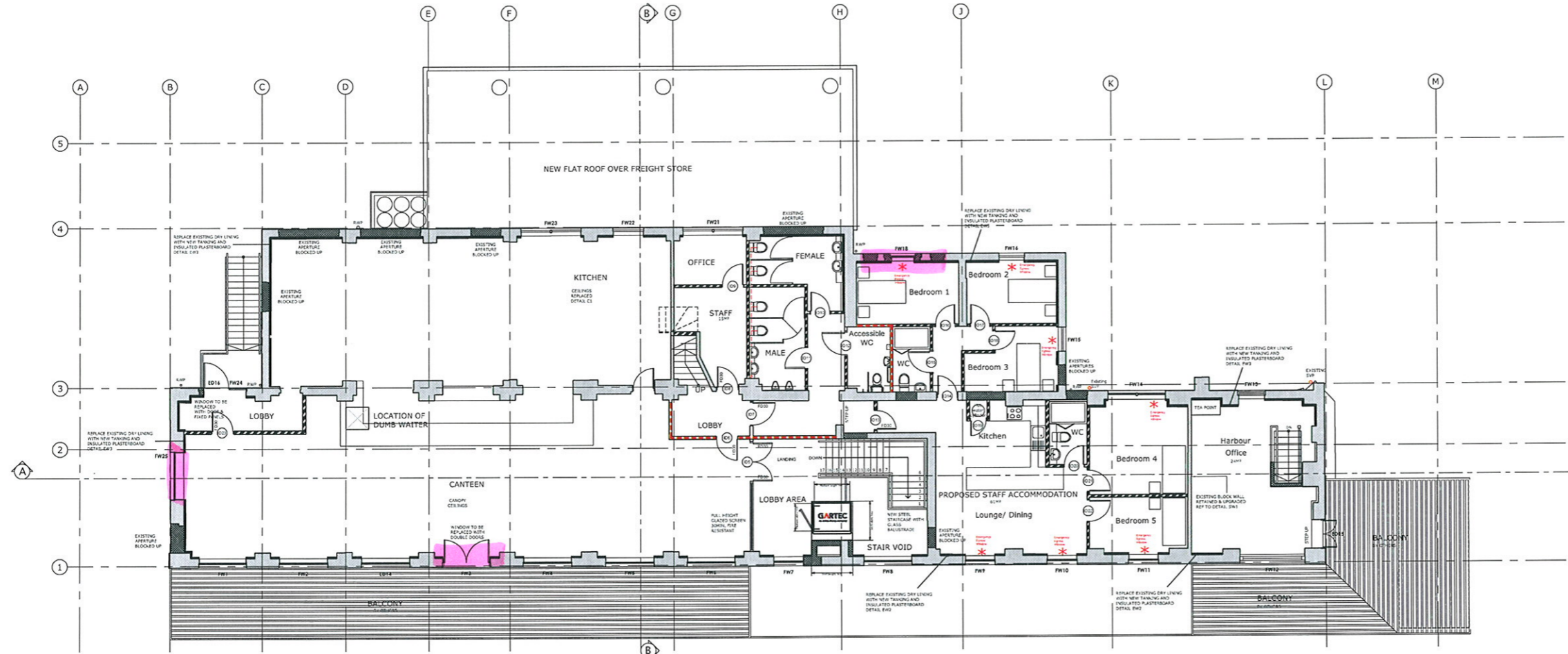

PROPOSED FIRST FLOOR PLAN

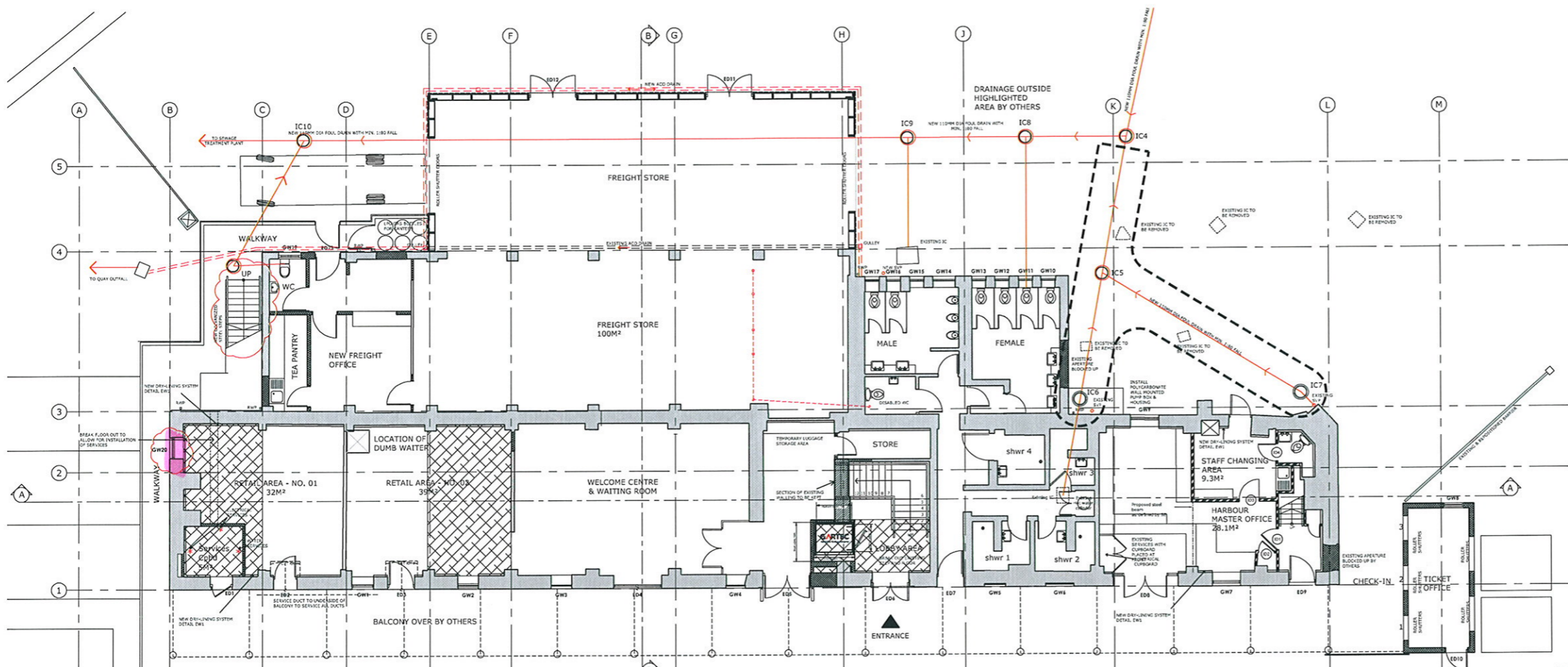

PROPOSED GROUND FLOOR PLAN

**LEGEND**

- DRY-LINING
- SHADED AREAS SUBJECT OF SEPARATE LATER CONTRACT OF WORKS BY OTHERS
- NEW MASONRY
- EXISTING STRUCTURE TO BE RETAINED
- NEW 60 min FIRE RESISTANCE PARTITIONS
- NEW 30 min FIRE RESISTANCE PARTITIONS
- EXISTING FLOOR BROKEN OUT & REPLACED

SCALE 1:100

**SMITHSGORE**  
smithsgore.co.uk

**PROJECT TITLE**  
HARBOURSIDE BUILDINGS, THE QUAY  
ST MARY'S, ISLES OF SCILLY

**CLIENT**  
DUCHY OF CORNWALL

**DRAWING TITLE**  
PROPOSED GROUND & FIRST FLOOR PLANS

SCALE	PAPER SIZE	DRAWING NUMBER	REVISION
1:100	@A1	T 1033268.04	A

**DRAWING STATUS**  
CONTRACT DRAWING

DRAWN BY	CHECKED BY	DATE
DB/SO	PWO/JH	NOV 13

Lemon Villas  
Turo  
Cornwall  
TR2 2NU  
t: 01872 274646  
f: 01872 221680