

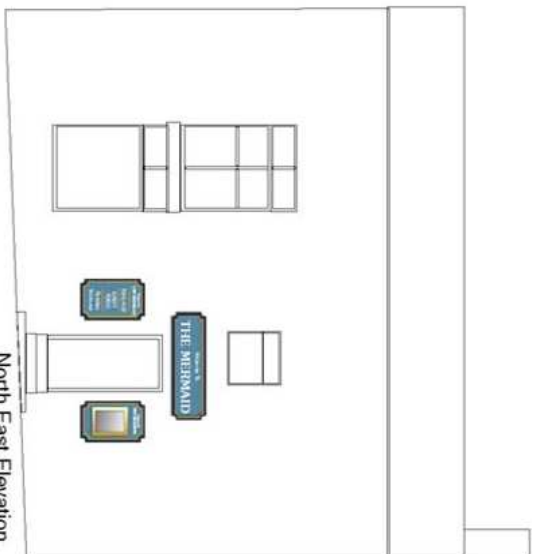

Existing

1.



North East Elevation

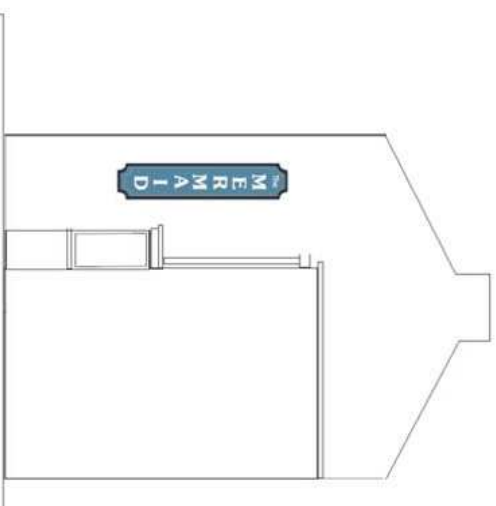

South East Elevation

2.



2000mm x 600mm



770mm x 1200mm

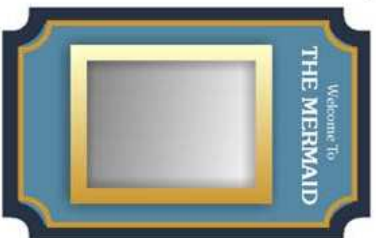

Gold framed poster/menu case



Existing



Existing

**Specification.**  
All signs of timber construction, consisting of raised square section frames with chamfer to inner outward edge. Corners having an inward radius. Panels painted plywood, graphics applied vinyl/hand painted.

**Dimensions**  
Signs generally matching existing overall sizes as below:  
Sign 1. 2000mm x 600mm panel replaces existing same size  
Sign 2. 600mm x 3000mm panel replaces 3000mm x 560/810mm shaped sign.  
Signs 3 & 4. 770mm x 1200mm panels replace existing 770mm x 1200mm.