

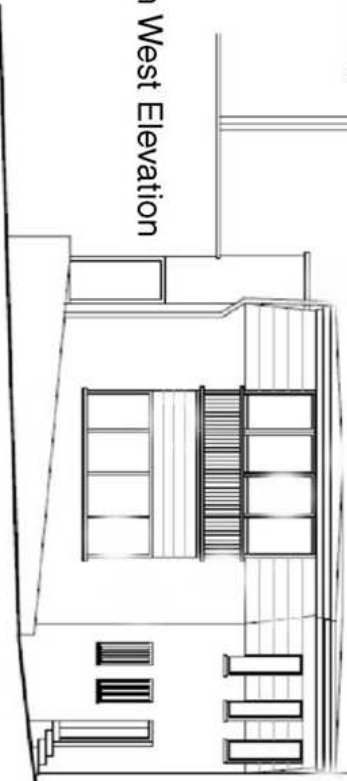

Existing



South West Elevation



5.

Existing shutters used as sign panels; replaced with plain timber painted plank shutter panels



6.

Size as existing  
900mm x 1200mm

Replacement pictorial panel within existing bracket, new trough light above.



11. Existing large signboard removed but not replaced

Existing  
10. Two existing signs removed, but not replaced



8.

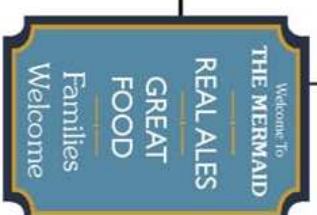

7.

panel replaces existing beside door, same size 770mm x 1200mm

Existing large signboard not replaced

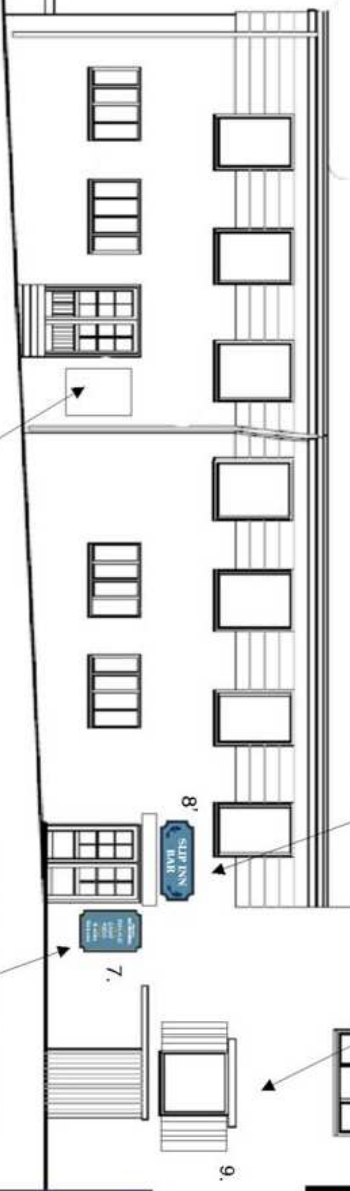

North West Elevation

**Specification.**

All signs of timber construction, consisting of raised square section frames with chamfer to inner outward edge. Corners having an inward radius. Panels painted plywood, graphics applied vinyl/hand painted. Signs5 consisting of painted plywood panels fitted within the existing timber frame, main text raised, subsidiary text white vinyl

**Dimensions**

Signs generally matching existing overall sizes as below:  
Sign 5. 5700mm x 1750mm panel replaces existing same size  
Sign 6. 900mm x 1200mm panel replaces same size panel  
Signs 7. 770mm x 1200mm panels replaces existing 900mm x 1200mm panel.  
Sign8. 1500mm x 500mm panel replaces existing3 panels at low level & shutter signs [positions 9,10 & 11.]  
9. Signs at shutters replaced by plain painted timber planks.  
10,11. 3 signs in total removed & not replaced.



**SIGN & DISPLAY PROJECTS**

www.signanddisplayprojects.co.uk

The Mermaid, Hugh Town, Isles of Scilly.

South West & North West Elevations.

Scale: Buildings at 1:100