

*Proposed Section*

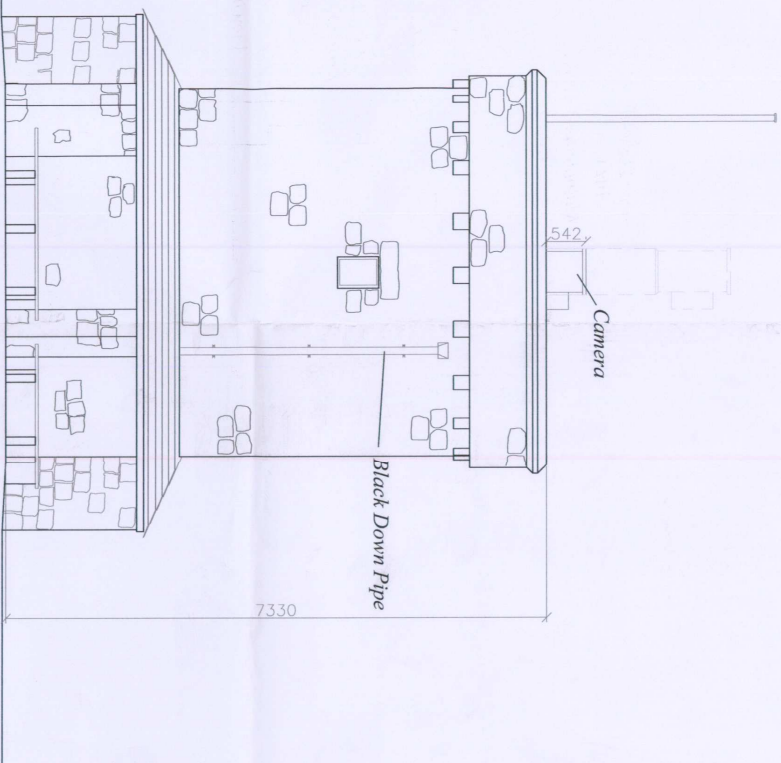

*Proposed East Elevation*

*Buizza Tower  
St. Mary's  
Isles of Scilly*

*Proposed Tower*

*Proposed Elevation and  
Section With Camera  
Lowered.*

*Mr Andrew Combes*

Date - February 2012  
Amended - 27/4/12  
Scale - 1:30

PATL OSBORNE  
CAIN THOMAS  
ST. MARY'S, ISLES OF SCILLY,  
TR21 0PT tel (01720) 433066  
Email - paul@scillyph.com

**BT-AC-PTE/SL**