

NOTES

Do not scale from this drawing unless for Planning purposes. Figured dimensions only are to be used. All dimensions must be checked on site by the Contractor prior to the commencement of any fabrication or building works. Where applicable, dimensions and details are to be read in conjunction with specialist consultants' drawings; any discrepancy between drawings is to be brought to the attention of Smiths Gore prior to the commencement of any fabrication or building works. This drawing is the property of Smiths Gore and may not be reproduced without their expressed permission.

REVISIONS

REV	NOTE / DRAWN BY	DATE
-----	-----------------	------



RECEIVED BY THE  
PLANNING DEPARTMENT  
19 FEB 2015

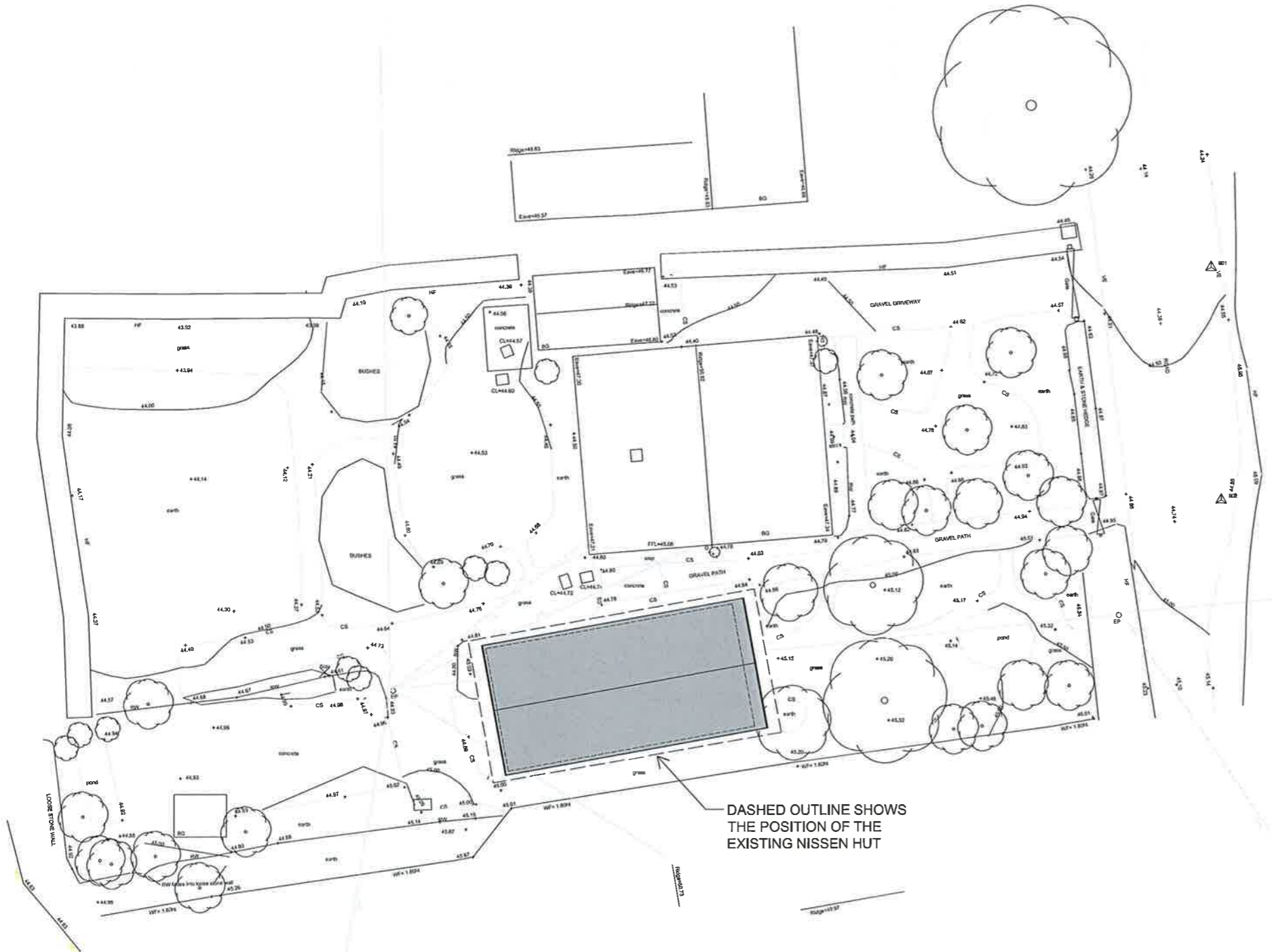

DASHED OUTLINE SHOWS THE POSITION OF THE EXISTING NISSEN HUT



smithsgore.co.uk

PROJECT TITLE  
WEST WINDS,  
TELEGRAPH,  
ISLES OF SCILLY  
CLIENT  
DUCHY OF CORNWALL

DRAWING TITLE  
PROPOSED SITE PLAN

SCALE	PAPER SIZE	DRAWING NUMBER	REVISION
1:100	@A1	PR1052352.01	
DRAWING STATUS PRELIMINARY			
DRAWN BY IJH	CHECKED BY PWO	DATE FEB 15	



Lemon Wire  
Truro  
Cornwall  
T12 2ND  
01872 274646  
01872 222190  
truro@smithsgore.co.uk