

NOTES:

For information only DO NOT CONSTRUCT

This drawing is for layout information & costing only and does not form part of any design package so therefore must not be used for construction.

No responsibility is taken if any information contained within this document is used for construction

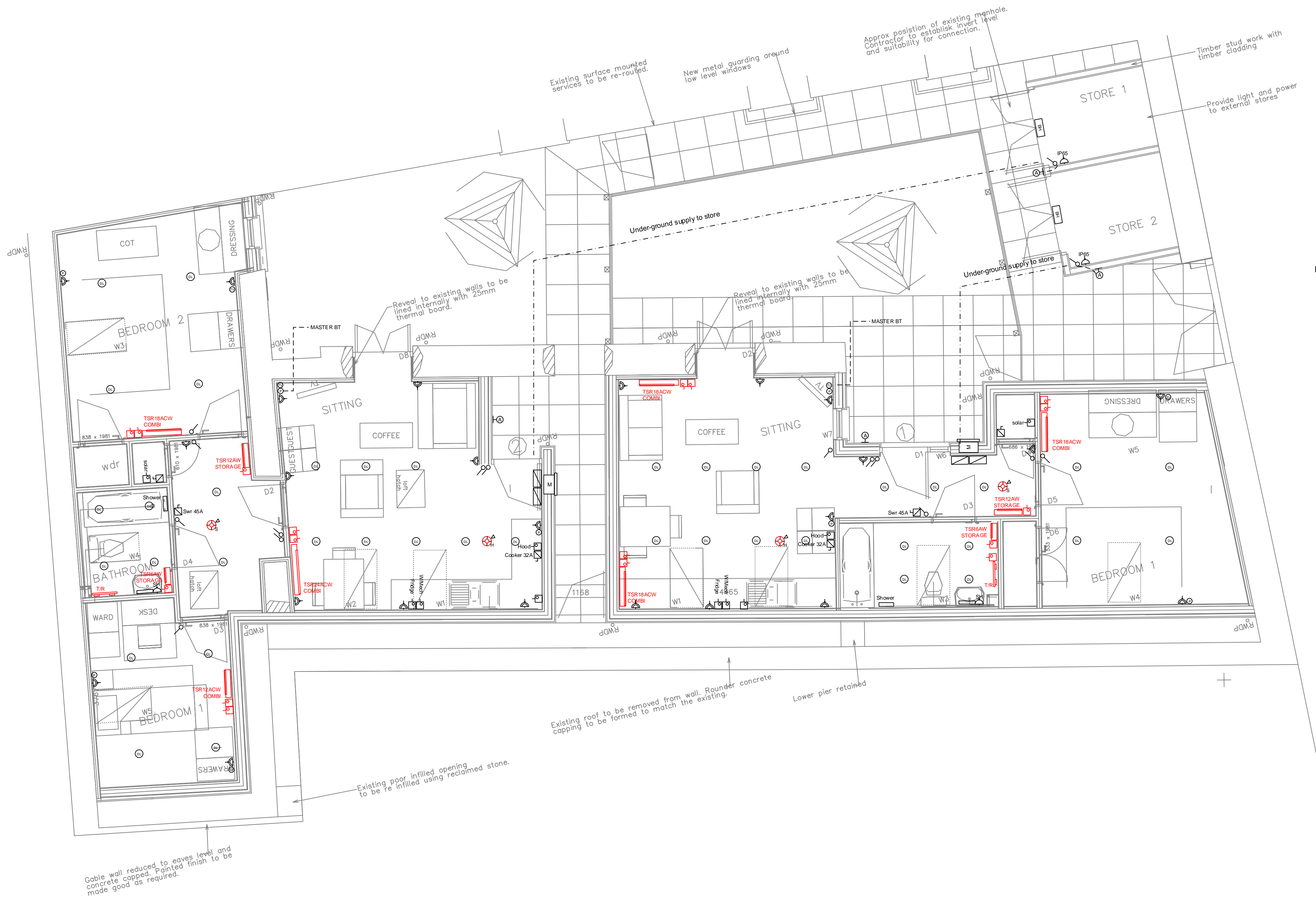

	Twin socket outlet
	Single socket
	Switched spur unit
	Switch
	Phone point
	Pull cord switch
	TV point
	Computer point
	Ceiling pendant

- Storage / Combination storage heater position – Creda catalogue reference
- Consumers unit position
- Creda CSR50W white 50W Solarrail 50 Towel warmer
- Mira 'Jump' 8.5KW shower unit with riser, soap-dish hose & shower head
- Low energy LED down-light as per Halers 'H2O-pro' DLP60WWDIM (8.5w)
- Wall Mounted bulkhead fitting with integral sensor – to be over-ridden by inside switch
- LED Bulkhead fitting Ref- Ansell Sleek ASBLED – 5watt
- Over Mirror light with isolated Shaver socket

Approved for Construction

Print:

Date:

Signed:

SCALE: 1:50

REVISIONS

REV	INITIAL	DESCRIPTION	DATE	APPROVED
P1	JG	For review	28.02.15	
P2	JG	Comment added following client meeting	29.04.15	

PROVISIONAL ONLY – FOR COMMENT



DAVEY & GILBERT

Electrical, plumbing & heating contractors
Unit 1&2 Pensans, Rospeath Industrial Estate, Crowlas,
Penzance, Cornwall TR20 8DU
01736 332749/331133

Project:

Well Lane St Marys,
Conversion of Barn Into 2
Dwellings

ebony stained
timber boarding

Proposed Electrical & Heating
Installation

Date:

18th February 2015

Size:

A1

Drawn by:

JG

Checked:

Drawing Ref:

DG-18022015_E01

Rev:

P2

