

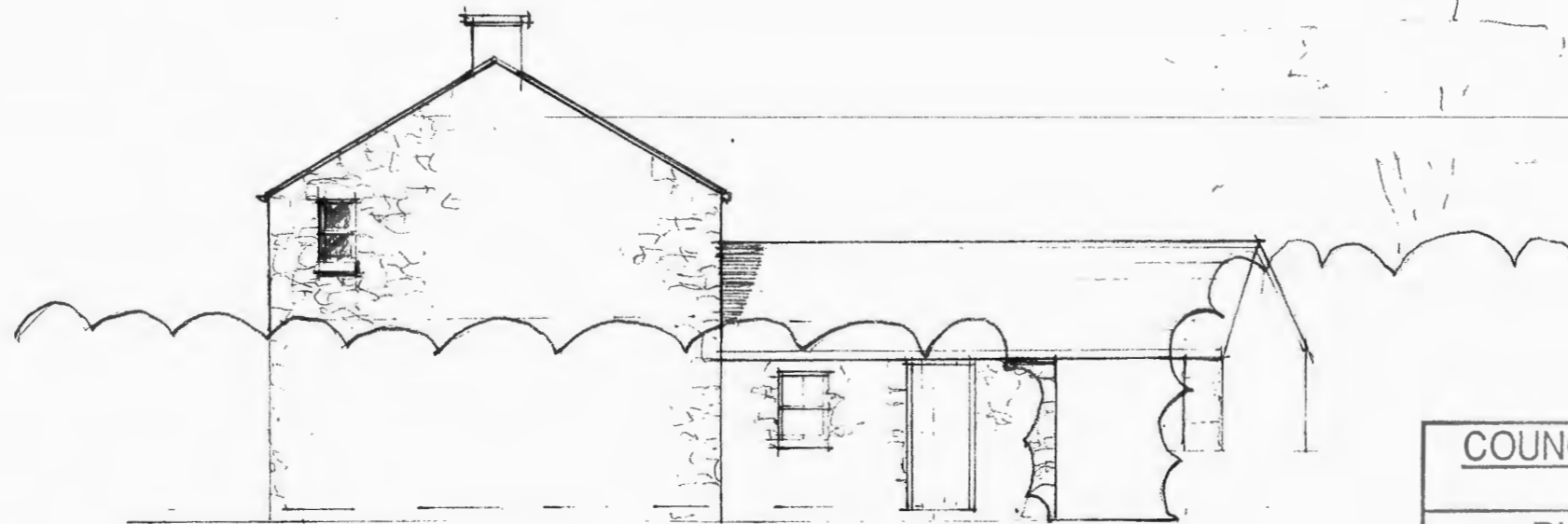

WEST ELEVATION



NORTH ELEVATION

COUNCIL OF THE ISLES OF SCILLY	
Planning Department	
PLANNING PERMISSION GRANTED	
Subject to Conditions (if any) Specified on Decision Notice Development to be Commenced within 3 years	
SIGNATURE	<i>C. D. Harker</i>
DATE OF DECISION	3/12/07 APPN. No. P/07/124

llewellyn harker
ARCHITECTS

Home Farm East Pennard
Shepton Mallet BA4 6TT
architects@llewellynharker.com
t 01749 860022 f 01749 860033