

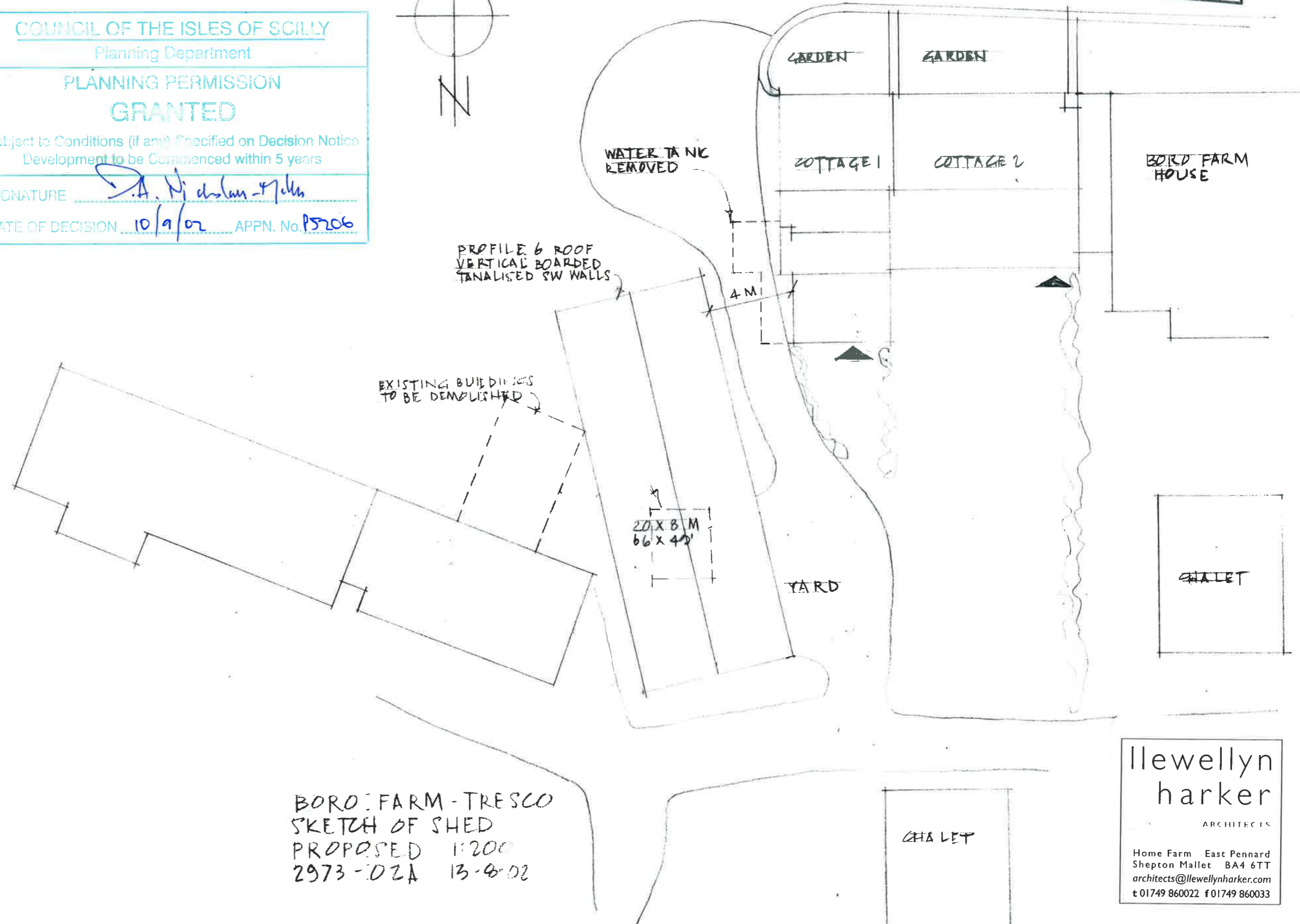

0052:1

RECEIVED
- 9 SEP 2002
Planning and Building
Regulations Department
Council of the Isles of Scilly

COUNCIL OF THE ISLES OF SCILLY
Planning Department
PLANNING PERMISSION
GRANTED
Subject to Conditions (if any) Specified on Decision Notice
Development to be Commenced within 5 years
SIGNATURE *D.A. Nicholas-Jones*
DATE OF DECISION 10/9/02 APPN. No. P5206

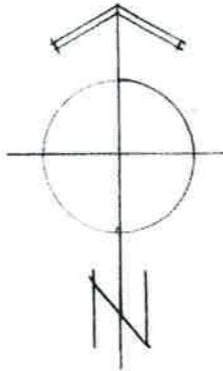

BORO FARM - TRESCO
SKETCH OF SHED
PROPOSED 1:200
2973 - 02A 13-8-02

Ilewellyn
harker
ARCHITECTS
Home Farm East Pennard
Shepton Mallet BA4 6TT
architects@ilewellynharker.com
t 01749 860022 f 01749 860033

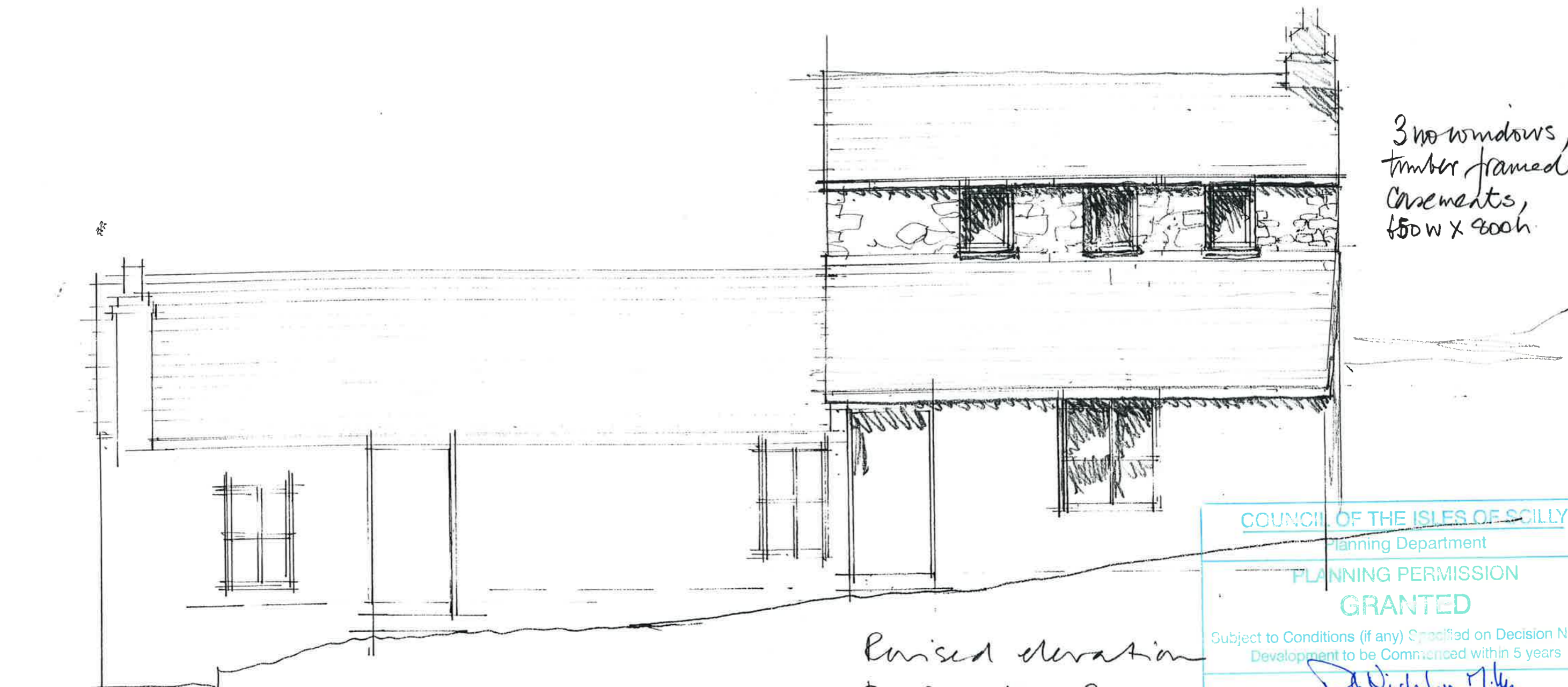

3 no windows,
 timber framed
 casements,
 150w x 800h.

Revised elevation
 BORO FARM

COUNCIL OF THE ISLES OF SCILLY
 Planning Department

**PLANNING PERMISSION
 GRANTED**

Subject to Conditions (if any) Specified on Decision Notice
 Development to be Commenced within 5 years

SIGNATURE *A. Nicholas-Miller*

DATE OF DECISION 10/1/02 APPN. No. 95206

**llewellyn
 harker**
 ARCHITECTS

Home Farm East Pennard
 Shepton Mallet BA4 6TT
 architects@llewellynharker.com
 t 01749 860022 f 01749 860033

BORO FARM NORTH ELEVATION 1:50

OCT'02

2973/11
 NW B

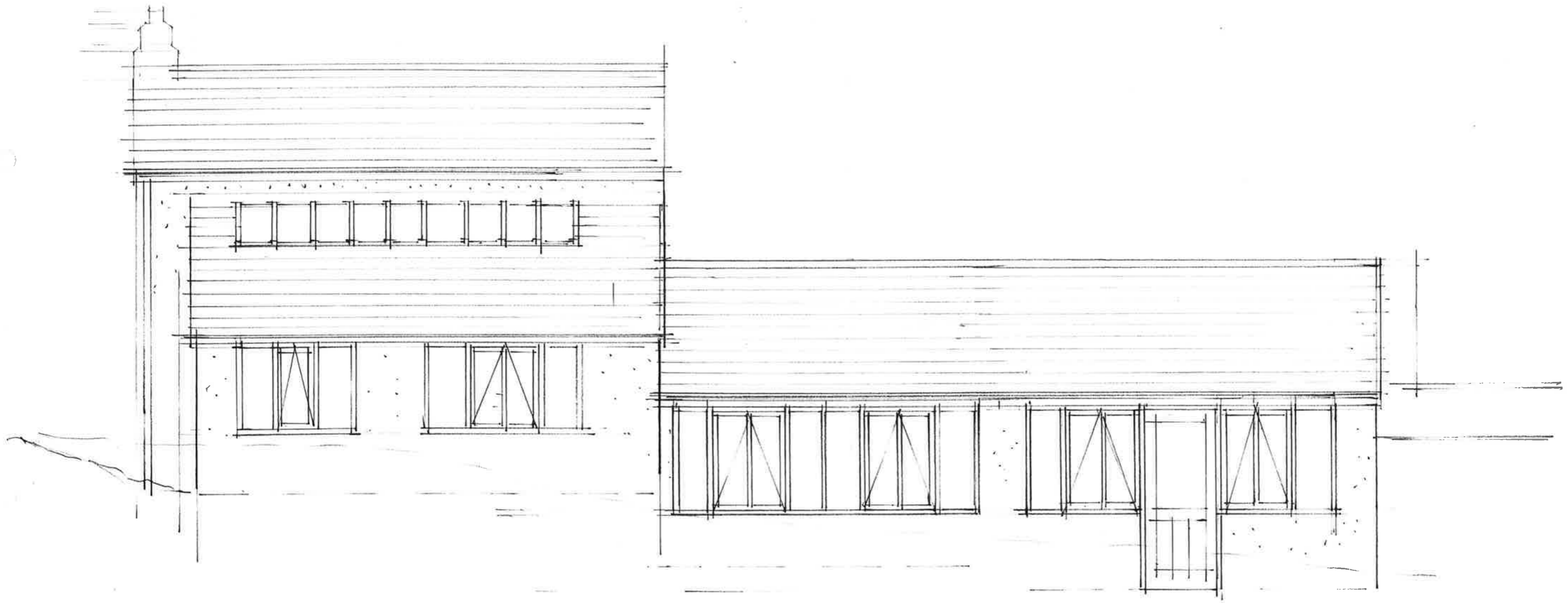

BOHO FARM SOUTH ELEVATION 1:50. OCT'02 2973/10

**llewellyn
harker**
ARCHITECTS
Home Farm East Pennard
Shepton Mallet BA4 6TT
architects@llewellynharker.com
t 01749 860022 f 01749 860033

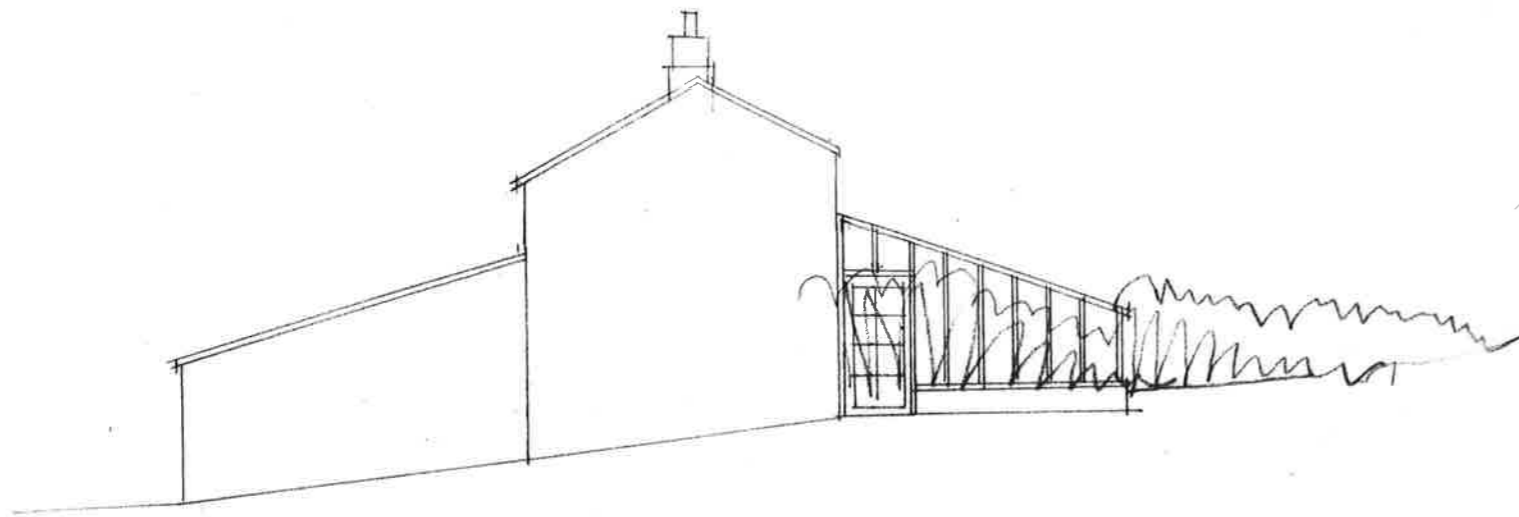

WEST ELEVATION

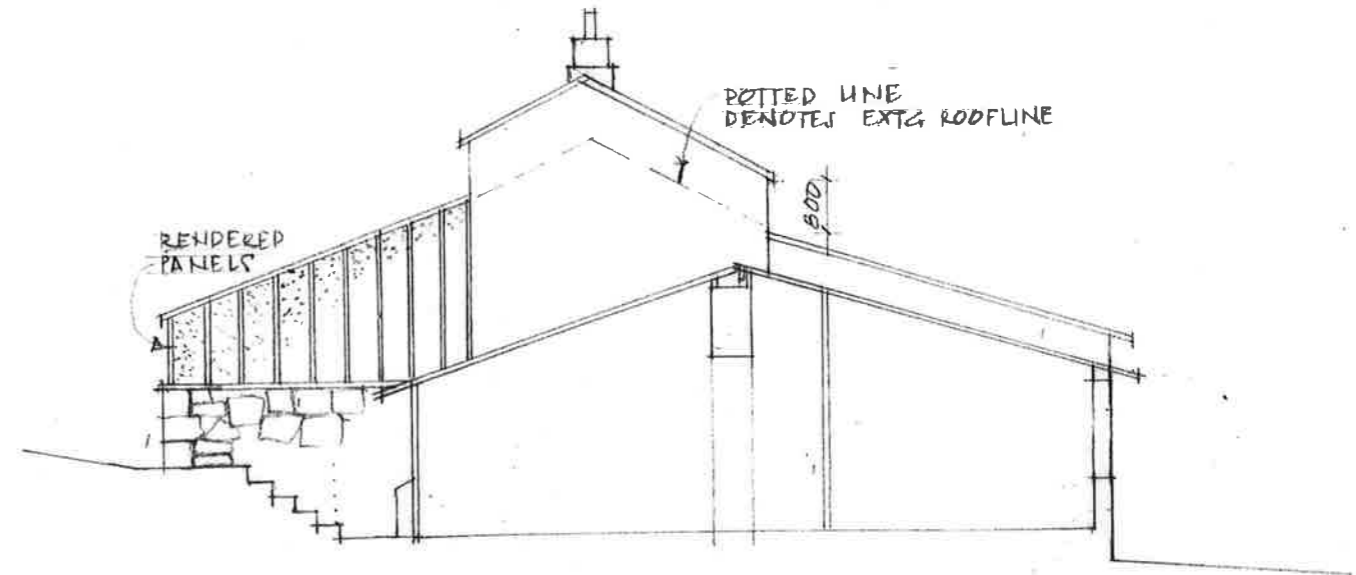

SECTION C-C

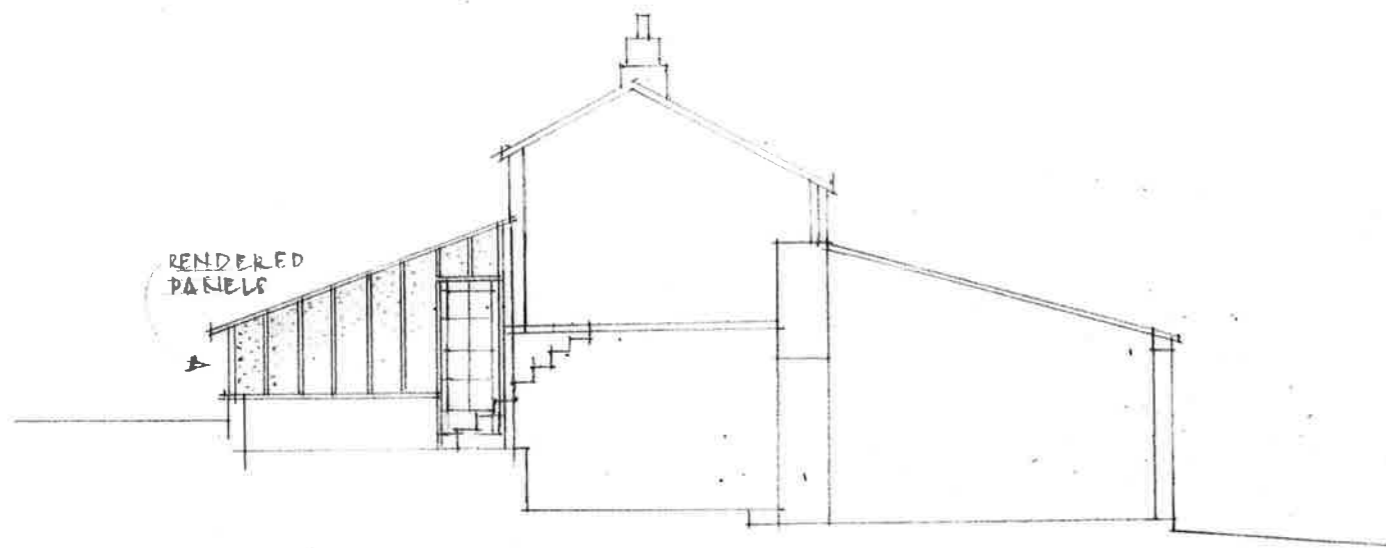

SECTION D-D

RECEIVED
- 9 SEP 2002
Planning and Building
Regulations Department
Council of the Isles of Scilly

BORO FARM
TRESKO
SECTIONS
WEST ELEVATION
PROPOSED 1:100
2973/06A 13.8.02

llewellyn
harker
ARCHITECTS
Home Farm East Pennard
Shepton Mallet BA4 6TT
architects@llewellynharker.com
t 01749 860022 f 01749 860033

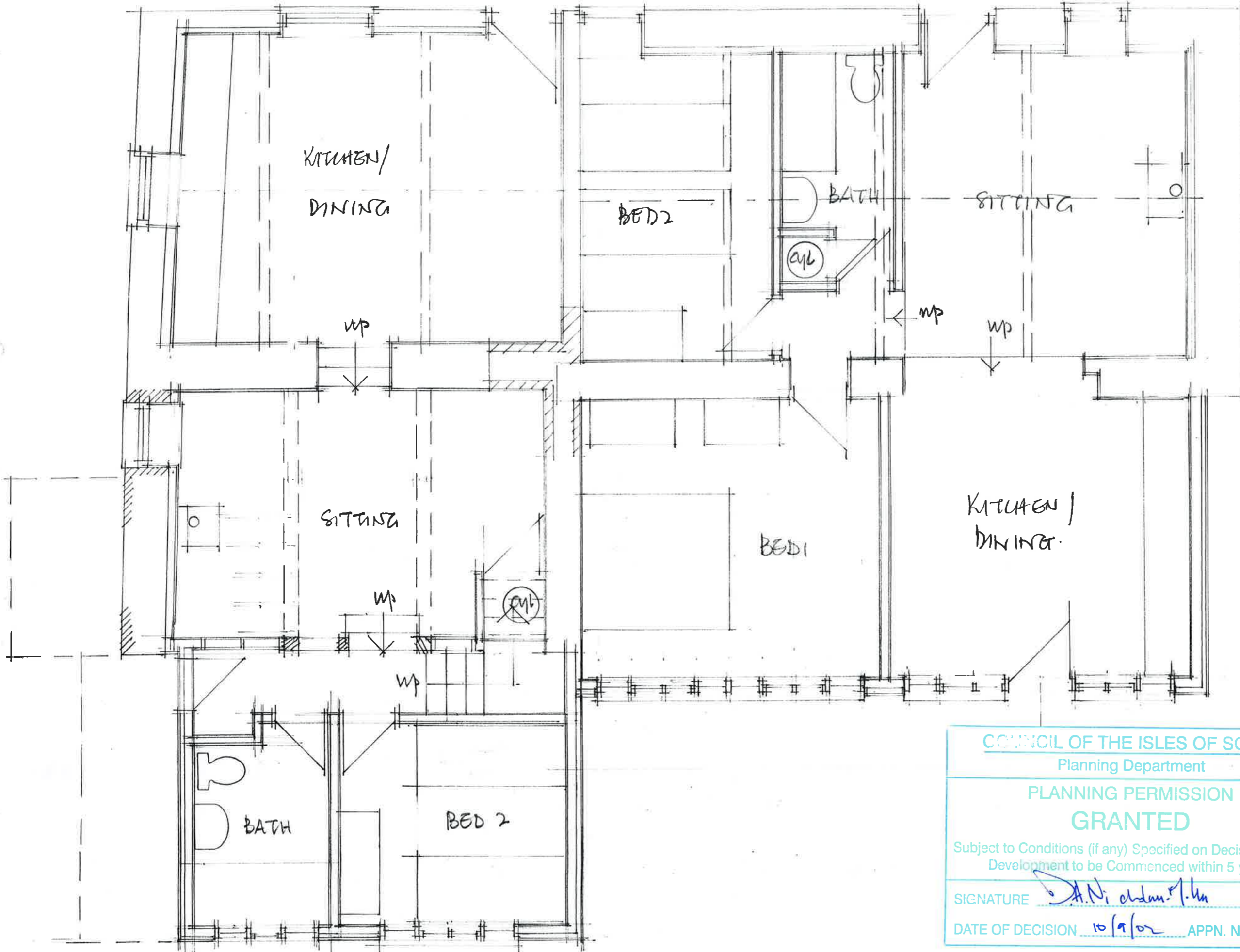

COUNCIL OF THE ISLES OF SCILLY
 Planning Department
**PLANNING PERMISSION
 GRANTED**
 Subject to Conditions (if any) Specified on Decision Notice
 Development to be Commenced within 5 years
 SIGNATURE *A. Ni chadain P. harker*
 DATE OF DECISION 10/9/02 APPN. No. P5206

**llewellyn
 harker**
 ARCHITECTS
 Home Farm East Pennard
 Shepton Mallet BA4 6TT
 architects@llewellynharker.com
 t 01749 860022 f 01749 860033

Boho FARM GROUND FLOOR PLAN 1:50

OCT'02

2973/9

COUNCIL OF THE ISLES OF SCILLY

Planning Department

PLANNING PERMISSION

GRANTED

Subject to Conditions (if any) Specified on Decision Notice
Development to be Commenced within 5 years

SIGNATURE

D.A. Nicholas - M.A.

DATE OF DECISION

10/19/02

APPN. No. *P5206*

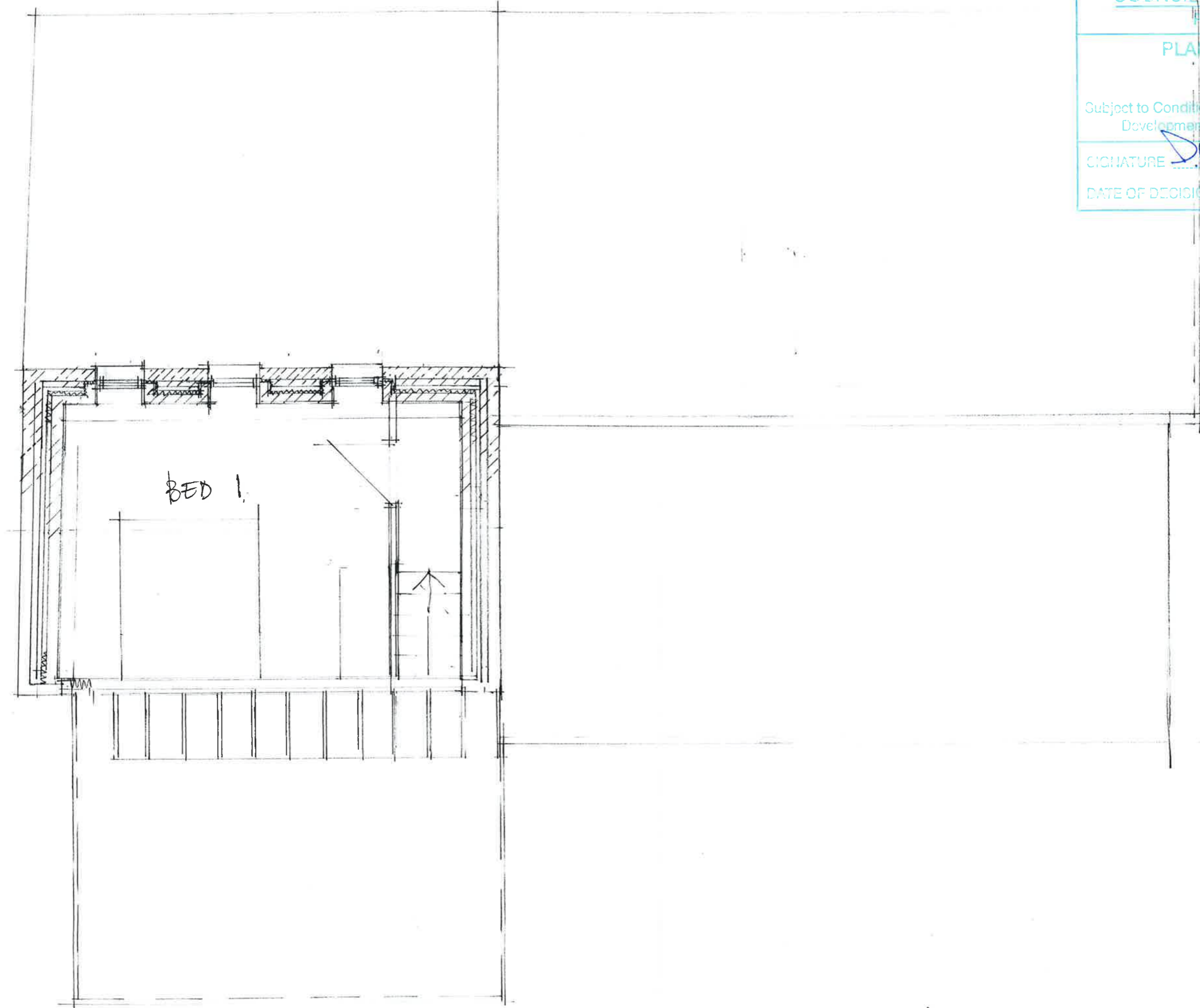

RECEIVED
 -6 DEC 2002
 Planning and Building
 Regulations Department
 Council of the Isles of Scilly

**llewellyn
 harker**
 ARCHITECTS
 Home Farm East Pennard
 Shepton Mallet BA4 6TT
 architects@llewellynharker.com
 t 01749 860022 f 01749 860033

BOHO FARM FIRST FLOOR PLAN 1:50 OCT '02 2973/9 Rev B.

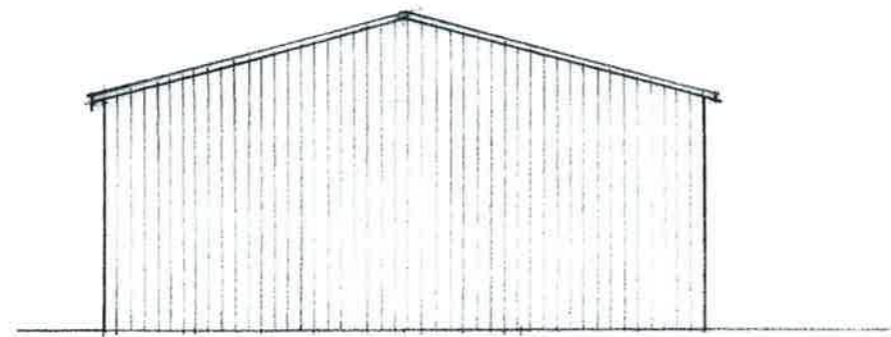

NORTH & SOUTH ELEVATIONS

ROOF: ETERNIT PROFILE 6 CORRUGATED FIBRE CEMENT SHEET LAID ON STEEL FRAME AT 20° PITCH

WALLS: VERTICAL TANALISED SOFTWOOD BOARDS

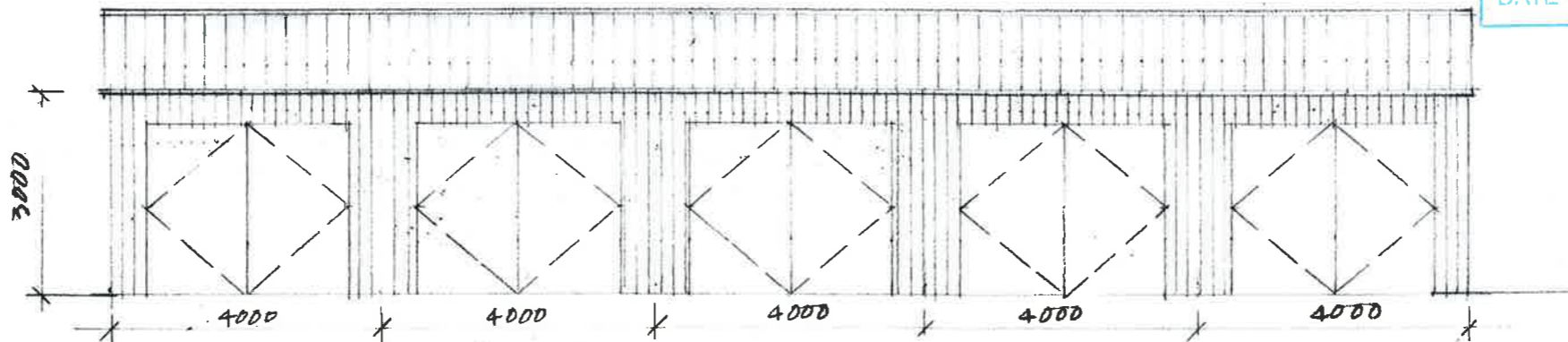

EAST ELEVATION

COUNCIL OF THE ISLES OF SCILLY

Planning Department

PLANNING PERMISSION

GRANTED

Subject to Conditions (if any) Specified on Decision Notice
Development to be Commenced within 5 years

SIGNATURE

D.A. Nicholson T. Ke

DATE OF DECISION

10/9/02

APPN. No.

PS206

RECEIVED

- 9 SEP 2002

Planning and Building
Regulations Department
Council of the Isles of Scilly

BORD FARM - TRESCO
SKETCH ELEVATIONS
OF NEW SHED
1:100 SCALE
2573-07 8-9-02

llewellyn
harker

ARCHITECTS

Home Farm East Pennard
Shepton Mallet BA4 6TT
architects@llewellynharker.com
t 01749 860022 f 01749 860033