

~~PHOTOS~~

P-15-051

RECEIVED BY THE
PLANNING DEPARTMENT
08 JUL 2015



←
SOUTH ELEVATION.

PROPOSED NEW CONSERVATORY.

EXISTING. →

- Island Architects
- Proposed Replacement Conservatory.
- Trevince, St Mary's.
- Proposed Front Elevation
- Drawn to scale. 1:50. 2005/4A

~~1/15/15~~

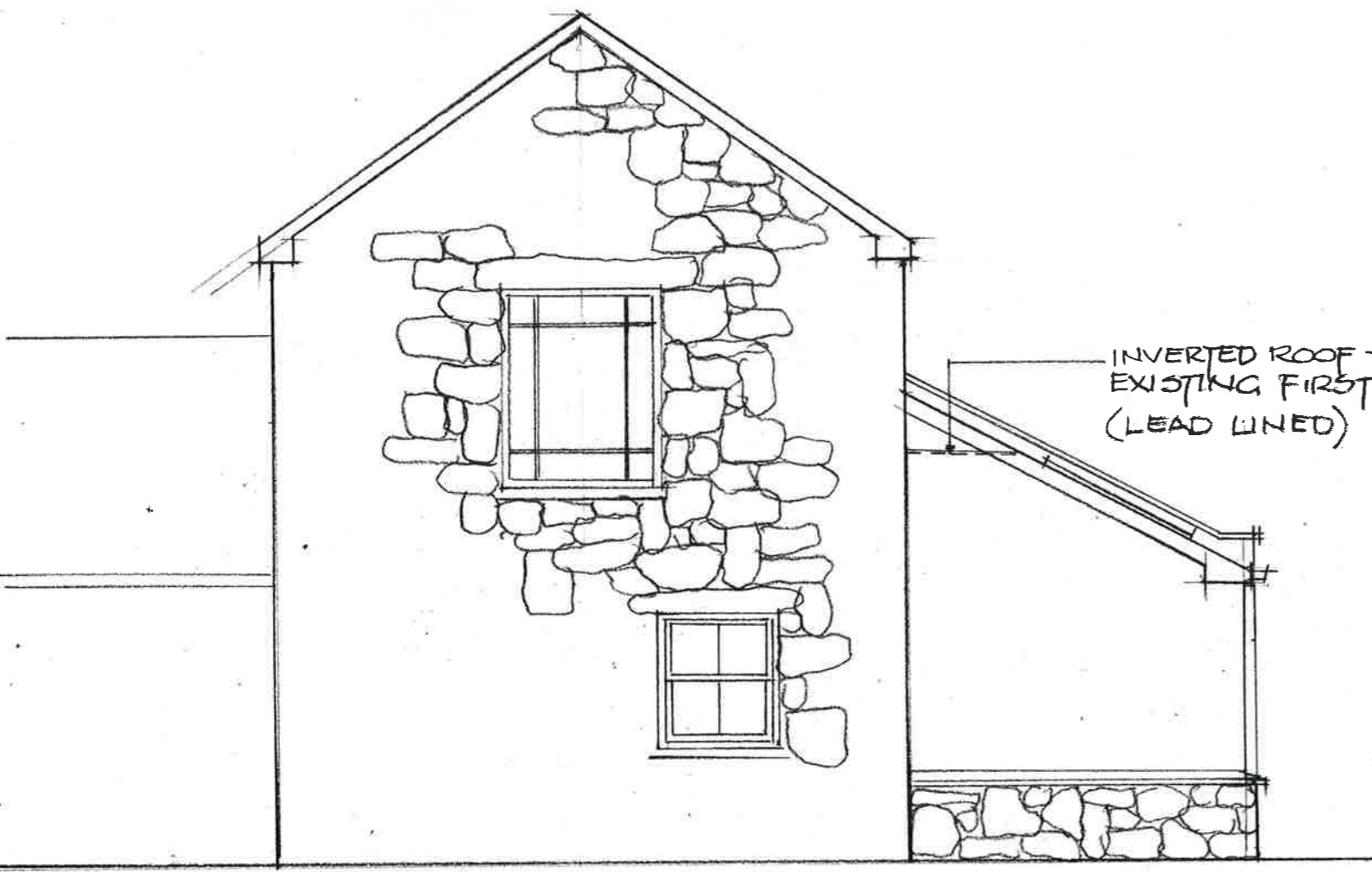

EXISTING HOUSE

REPLACEMENT
CONSERVATORY
ON SAME
FOOTPRINT
AS EXISTING.

WEST ELEVATION.

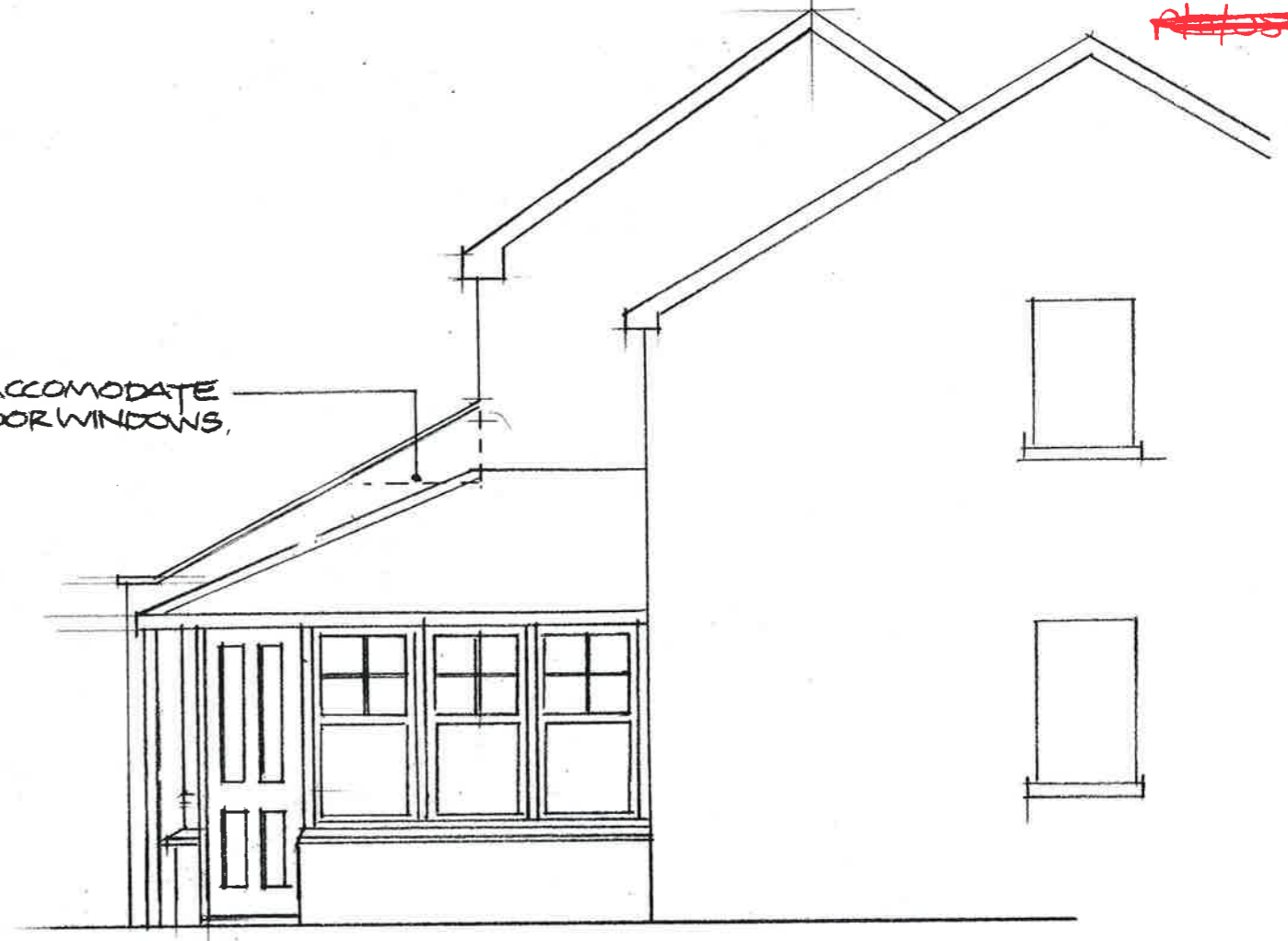

EAST ELEVATION.

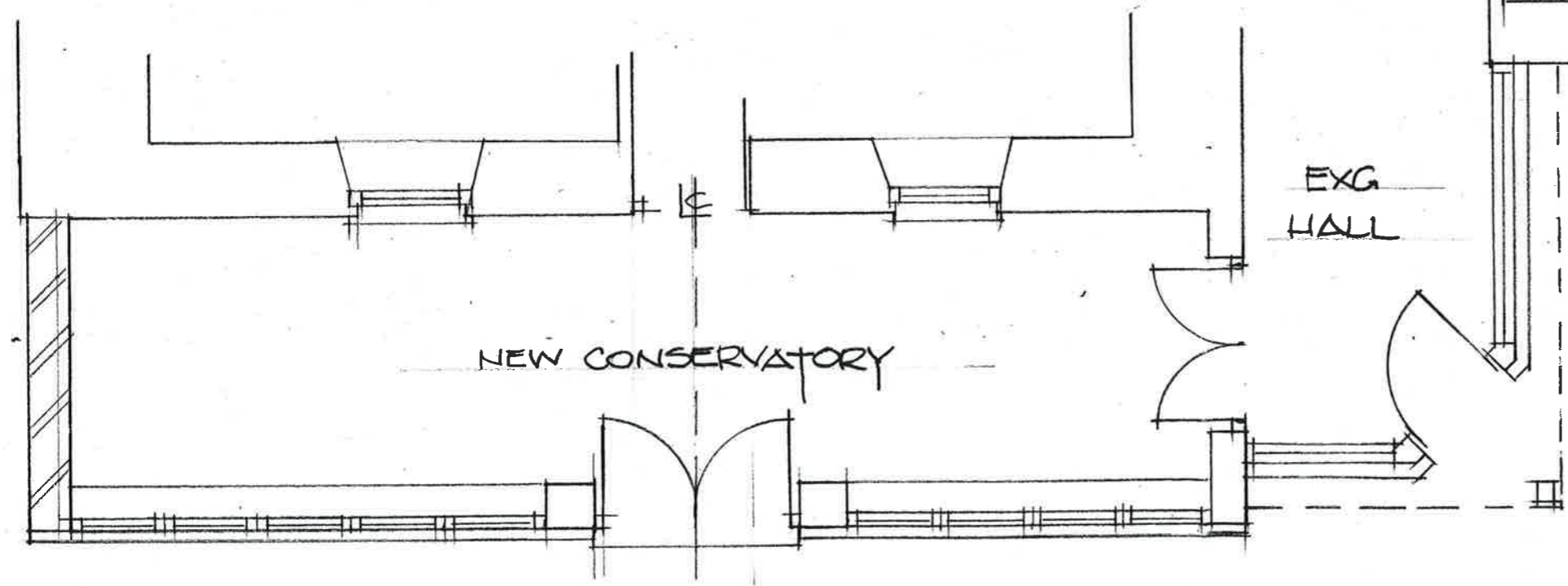

NEW CONSERVATORY

EXG
HALL

PROPOSED PLAN

P-15-051

RECEIVED BY THE
PLANNING DEPARTMENT
08 JUL 2015

- Island Architects
- Proposed Replacement Conservatory.
- Terrace, St Mary's.
- Plan + Side Elevations.
- Drawn bdc • 1:50 (A3) 2005/5