

GIBSON KYNE SHOPS GARRISON LANE ST. MARYS

MR & MRS P. KYNE PROPOSED CONVERSION BACK TO ONE SHOP WITH ANCILLIARY ACCOMMODATION

T.J. HIRON
CLOWDISLEY
ST MARYS
tel 01720 422563

RECEIVED BY THE
PLANNING DEPARTMENT
16 JUL 2015

FIRST FLOOR

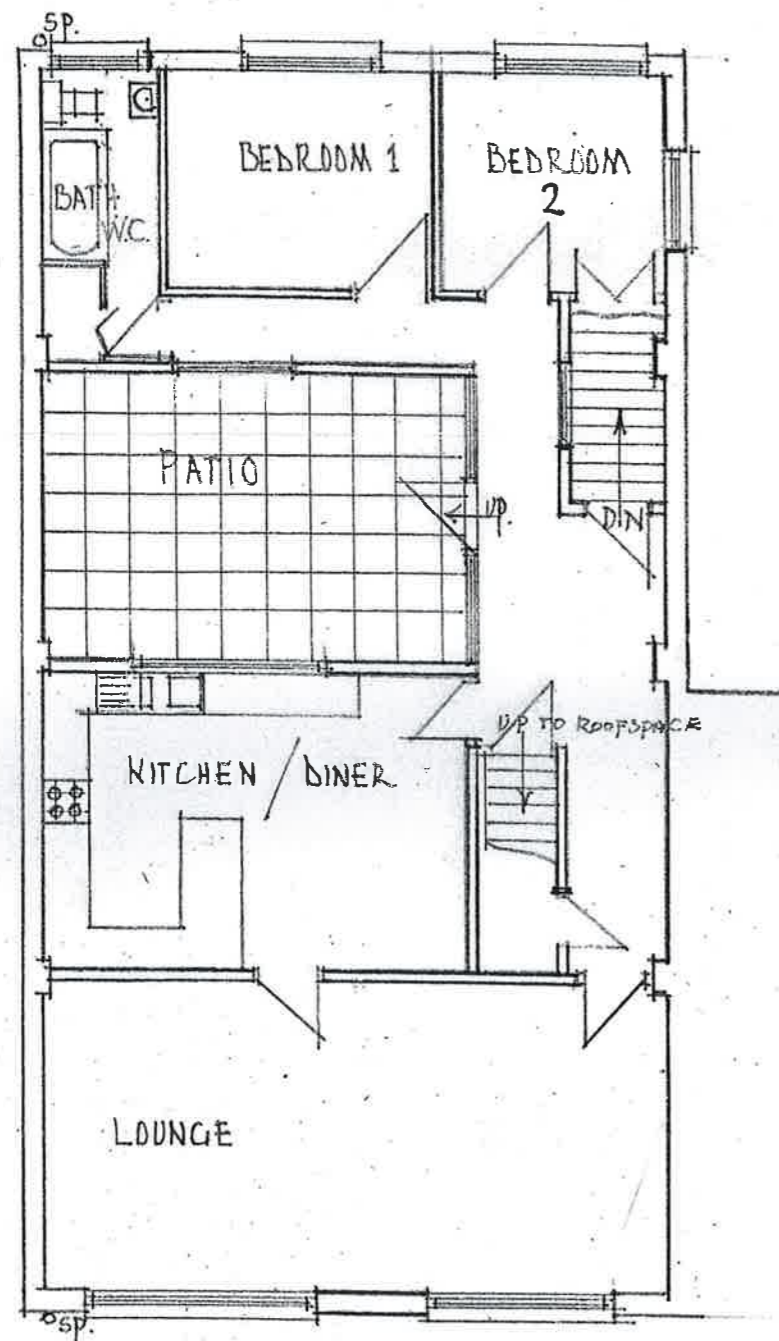

GROUND FLOOR

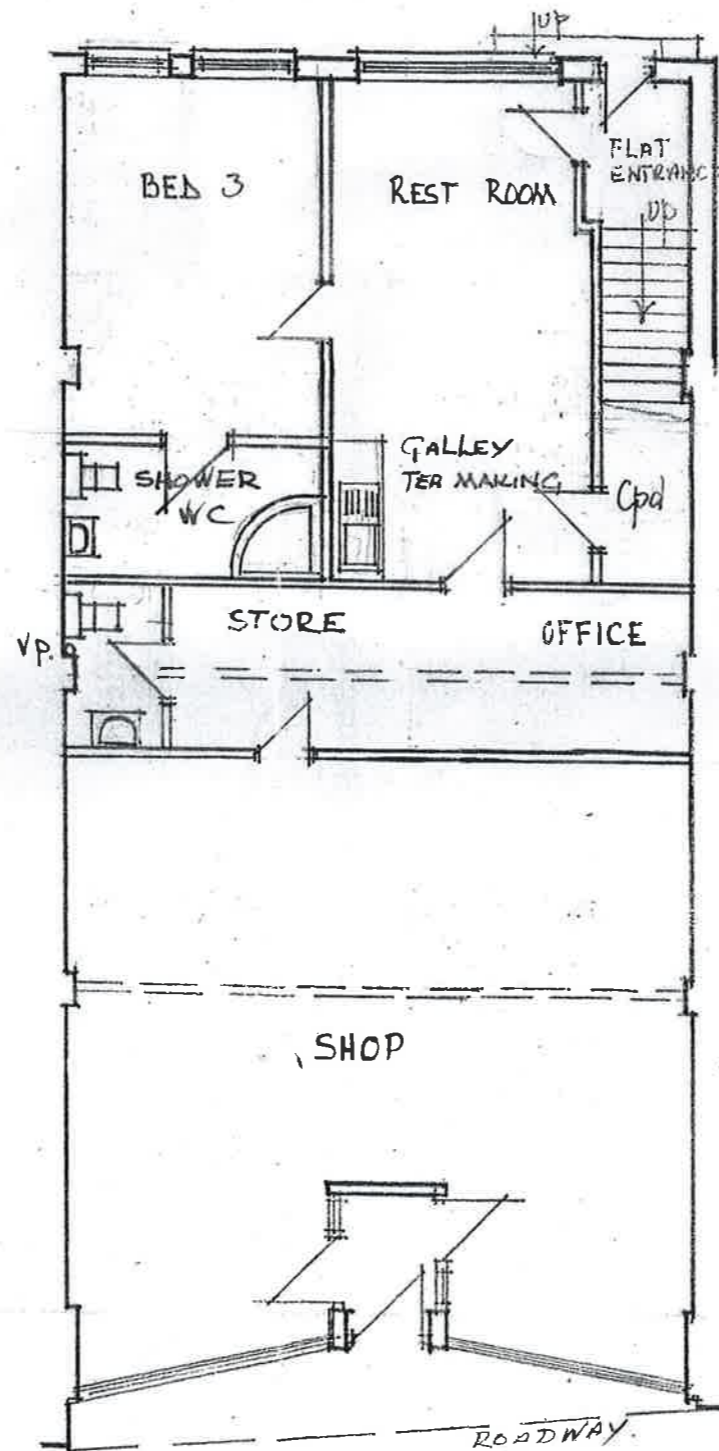

FRONT ELEVATION



REAR ELEVATION

SCALE 1:100
DATE JULY 2015

GK-S-2