



Existing South West Elevation



Proposed South West Elevation - No changes proposed to this elevation



Existing North West Elevation

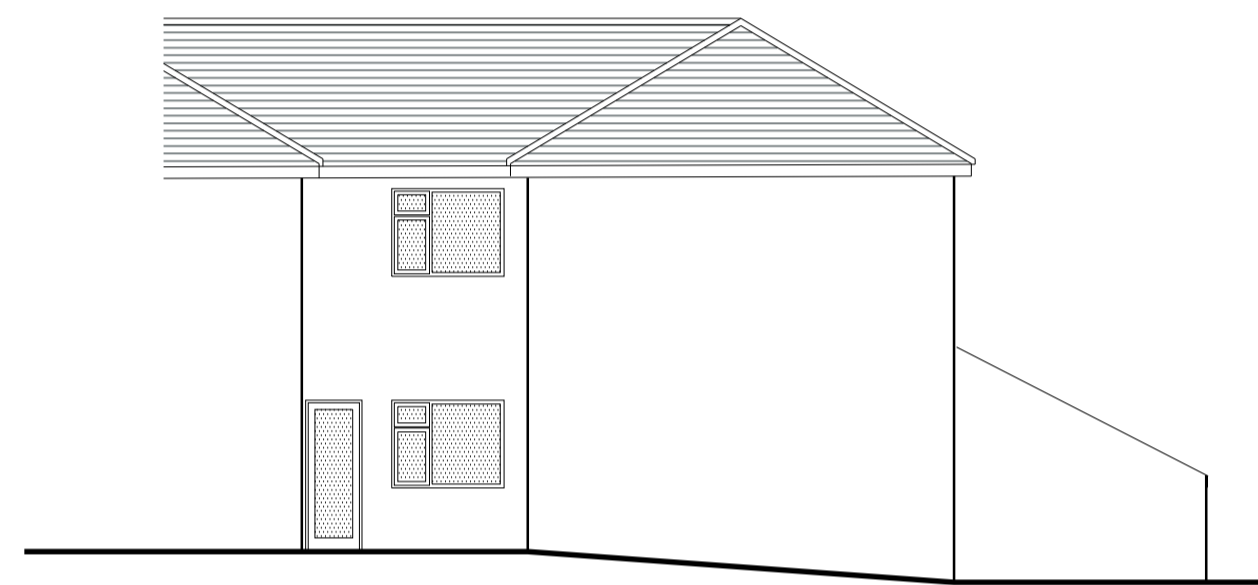

Existing North East Elevation

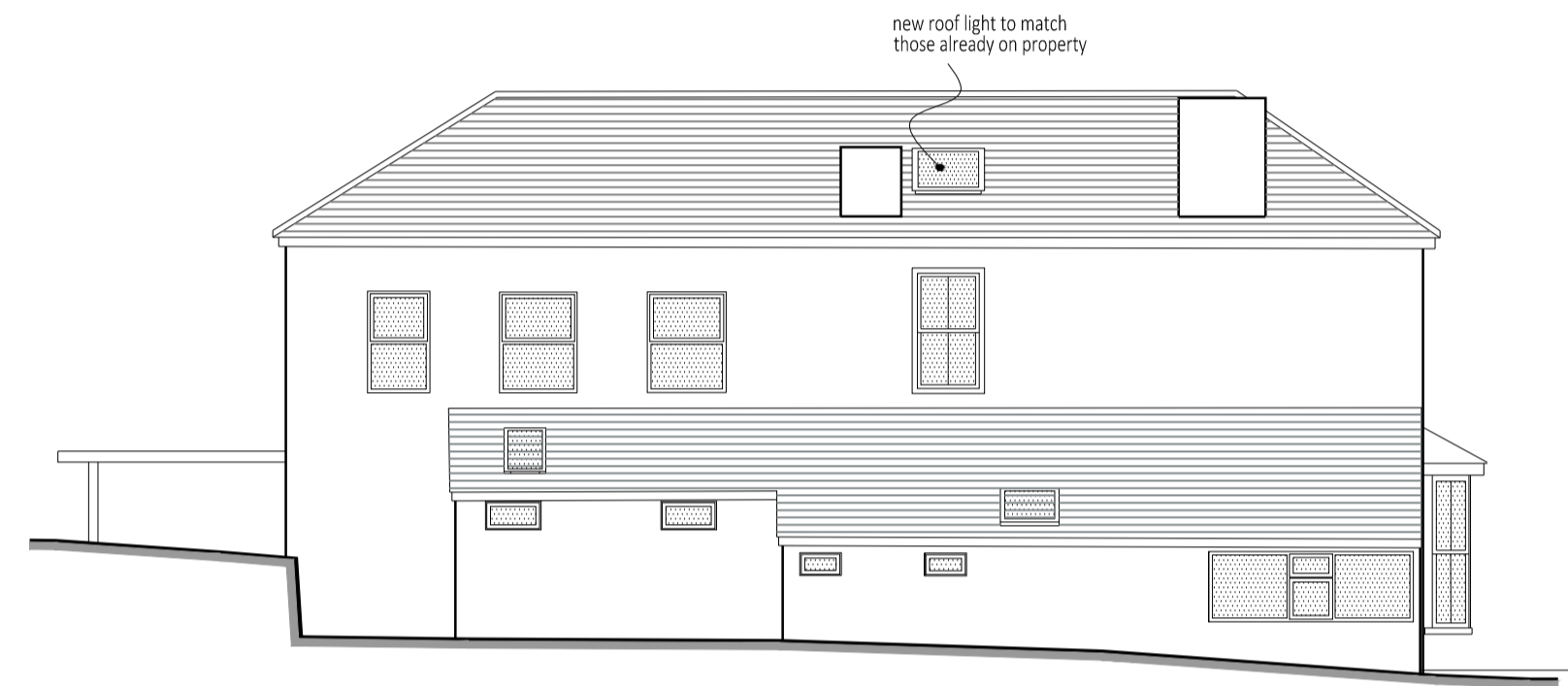

Proposed North West Elevation

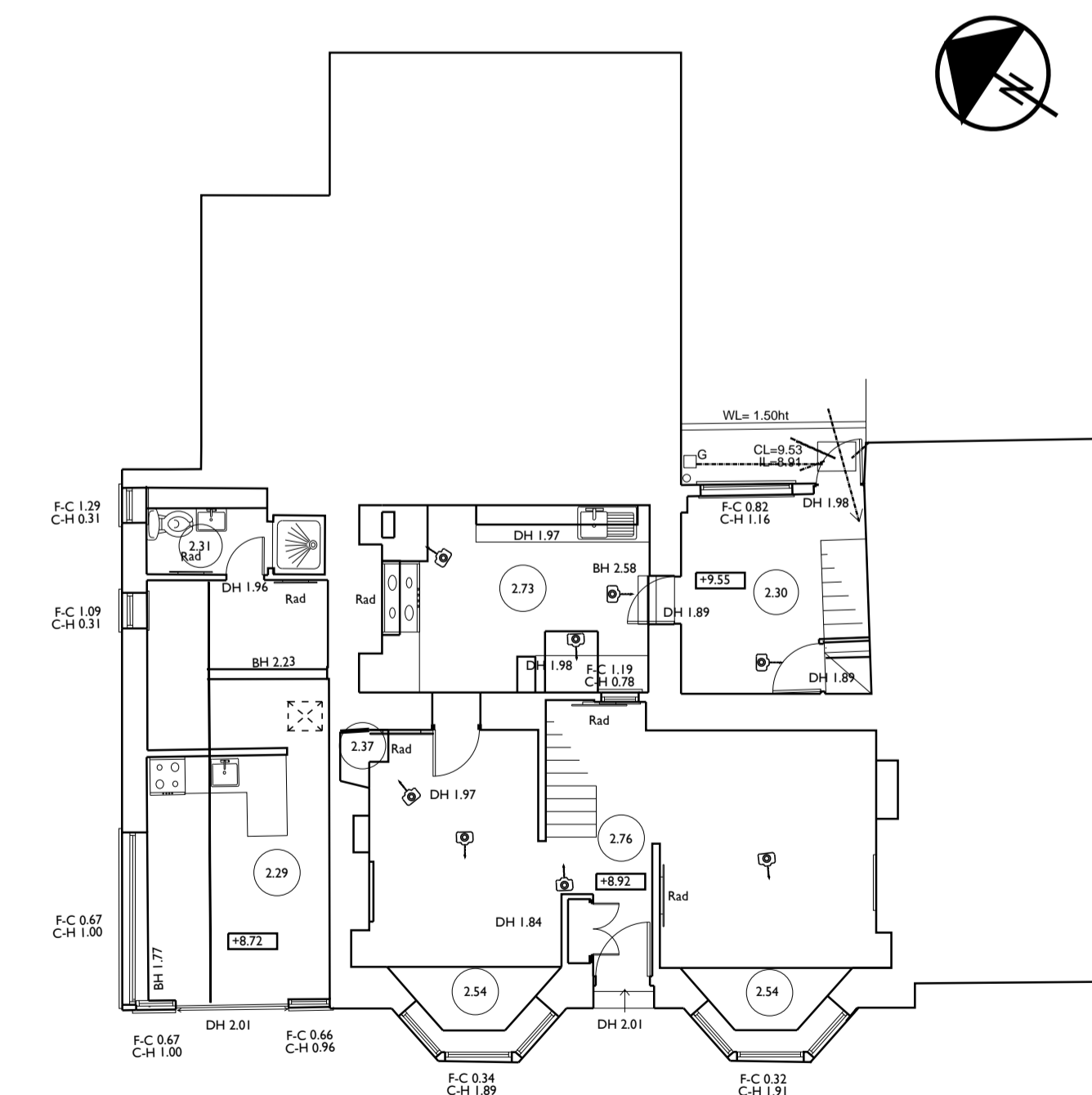
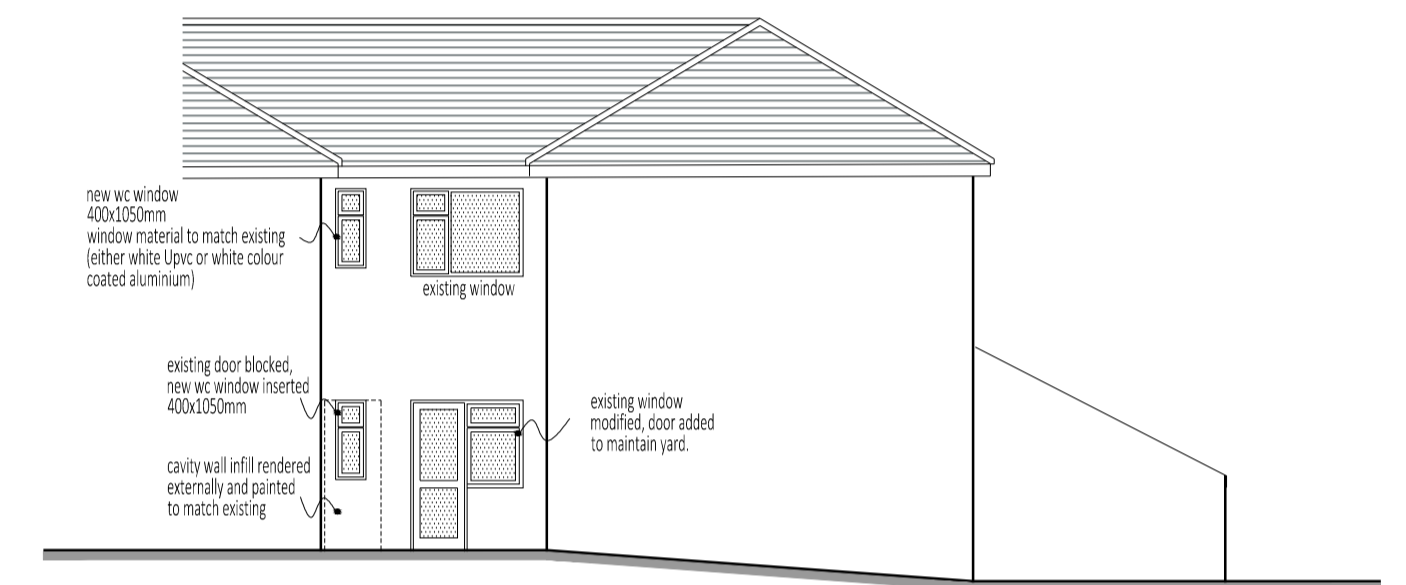

Existing Ground Floor

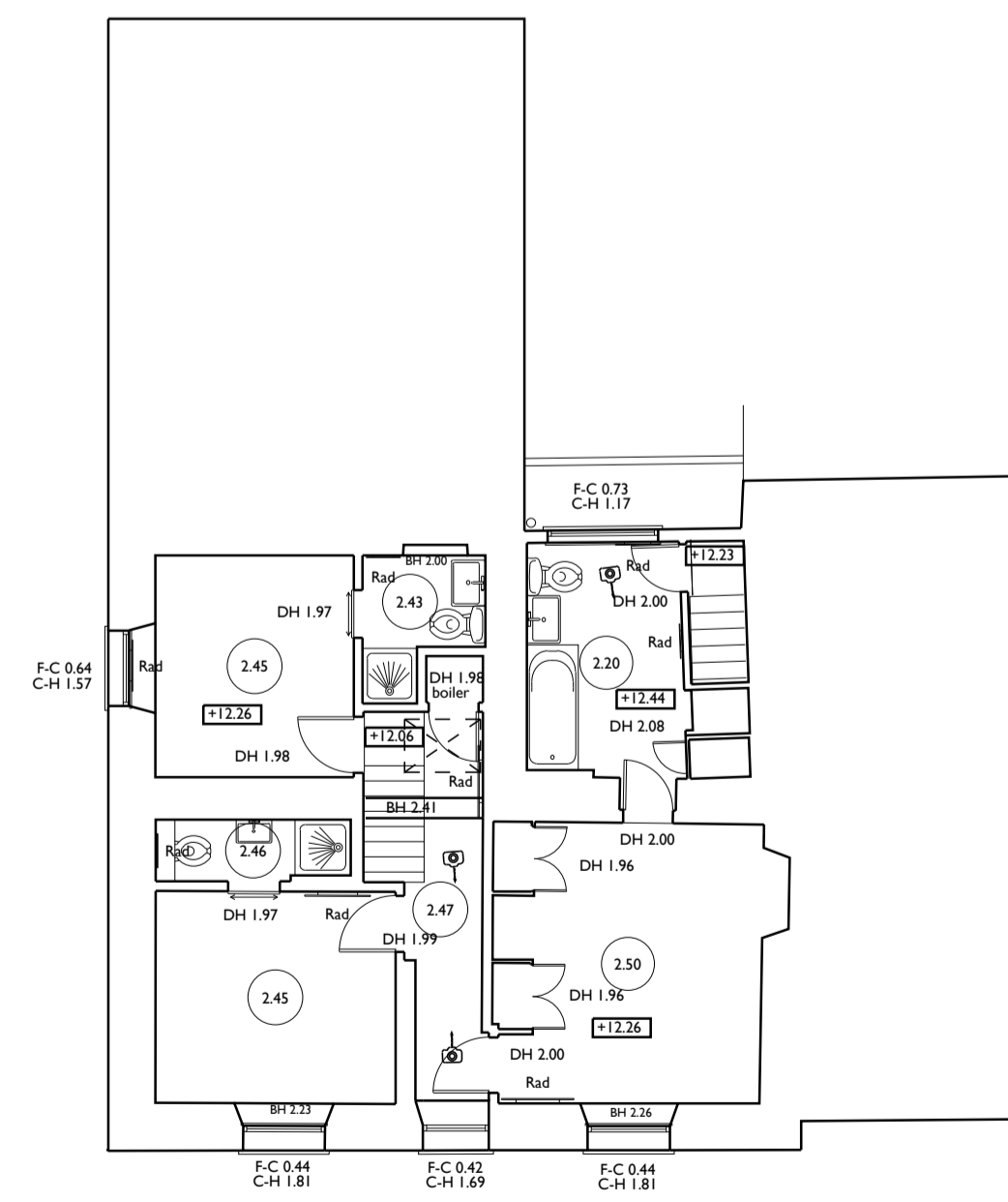

Existing First Floor

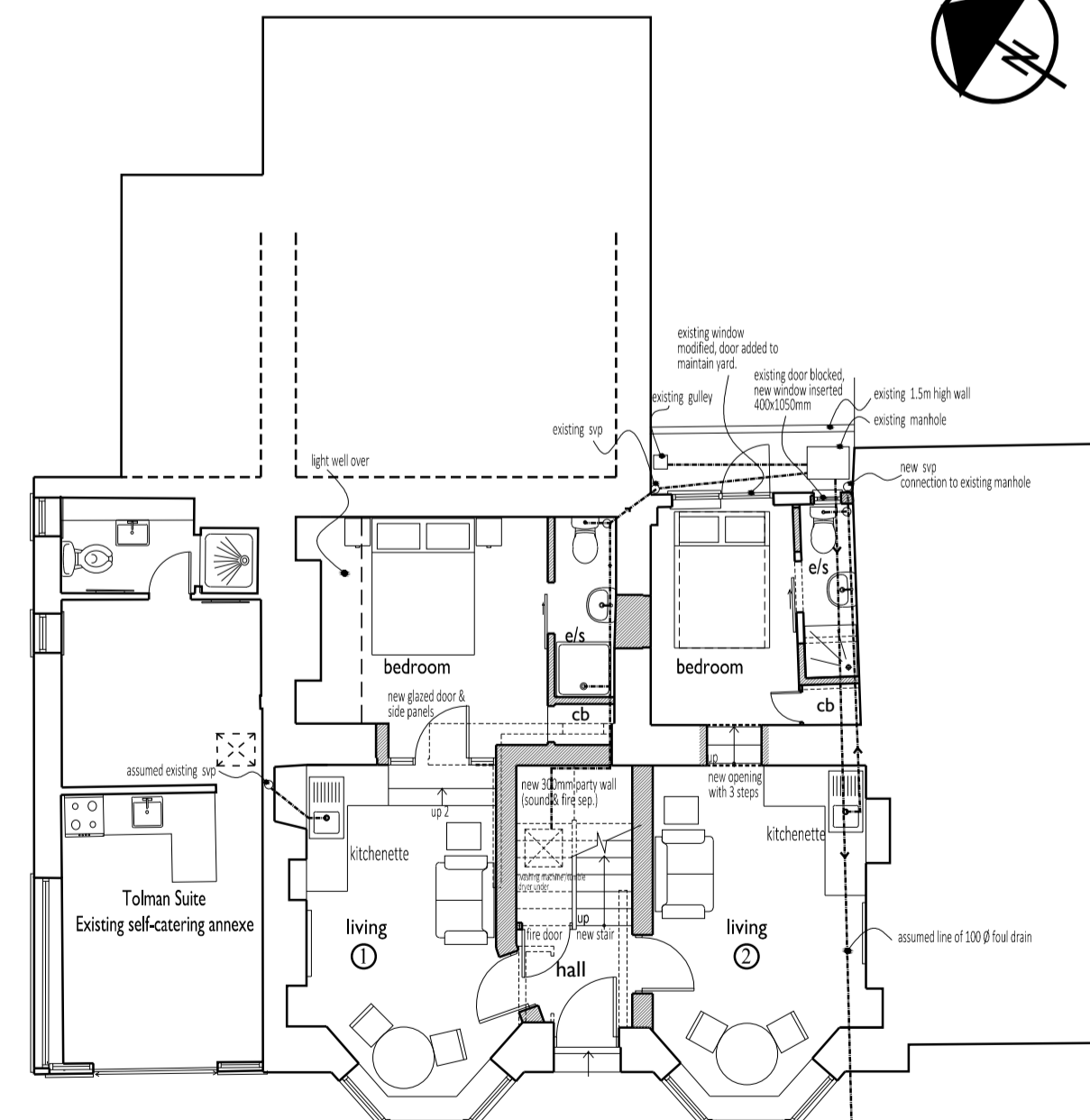

Proposed Ground Floor

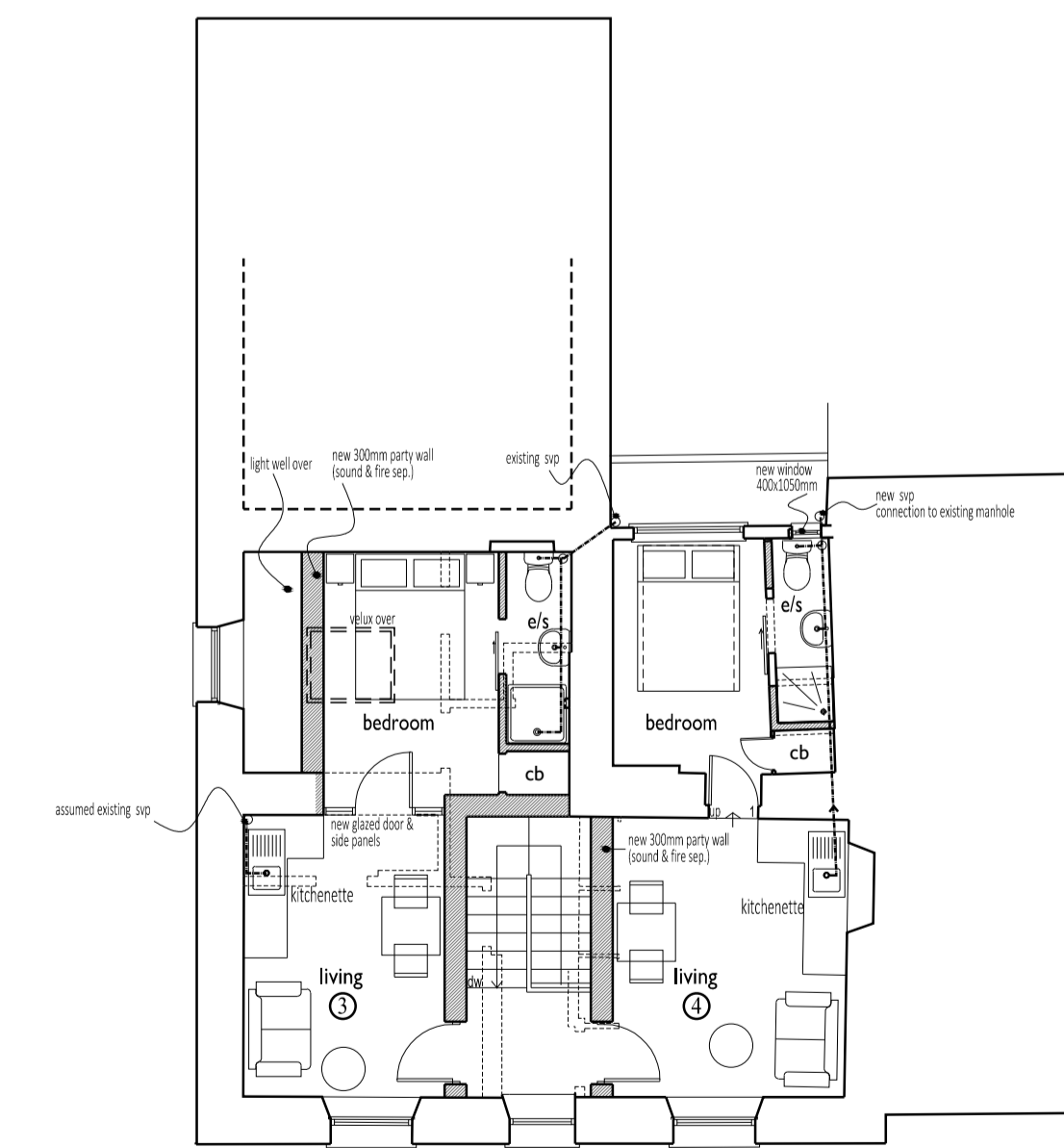

Proposed First Floor

KEY
 - - - - - Existing wall to be demolished
 = = = = = New wall

Notes
 1. This drawing is the copyright of the architects and may not be reproduced without licence.
 2. This drawing should not be scaled for construction purposes, only figured dimensions worked from.
 3. All dimensions and levels are to be checked on site prior to commencement of any work and any discrepancies to be reported to the architect.
 4. This drawing is for design and planning purposes only.

Stage	PLANNING APPLICATION	
Client	Mr & Mrs G GROTICK	
Project	TOLMAN HOUSE, ST MARY'S, ISLE OF SCILLY	
Title	EXISTING PLANS & ELEVATIONS PROPOSED PLANS & ELEVATIONS	

Revisions	Scale/s	1:100@A1
No. *	Date	July 2015
Date *	Drawn	CL
Initial *	Checked	DL

Project No. 2015/2497	Drawing No. 2497-D-02	Rev. A
--------------------------	--------------------------	-----------

Rev A; En suite window reduced from 600mm to 400mm wide 05.08.2015