

Porth Mellon

Responsibility is not accepted for errors made by others in scaling from this drawing. All construction information should be taken from figured dimensions only.

0mm 50mm

A2 Original Sheet Size

 Site Boundary

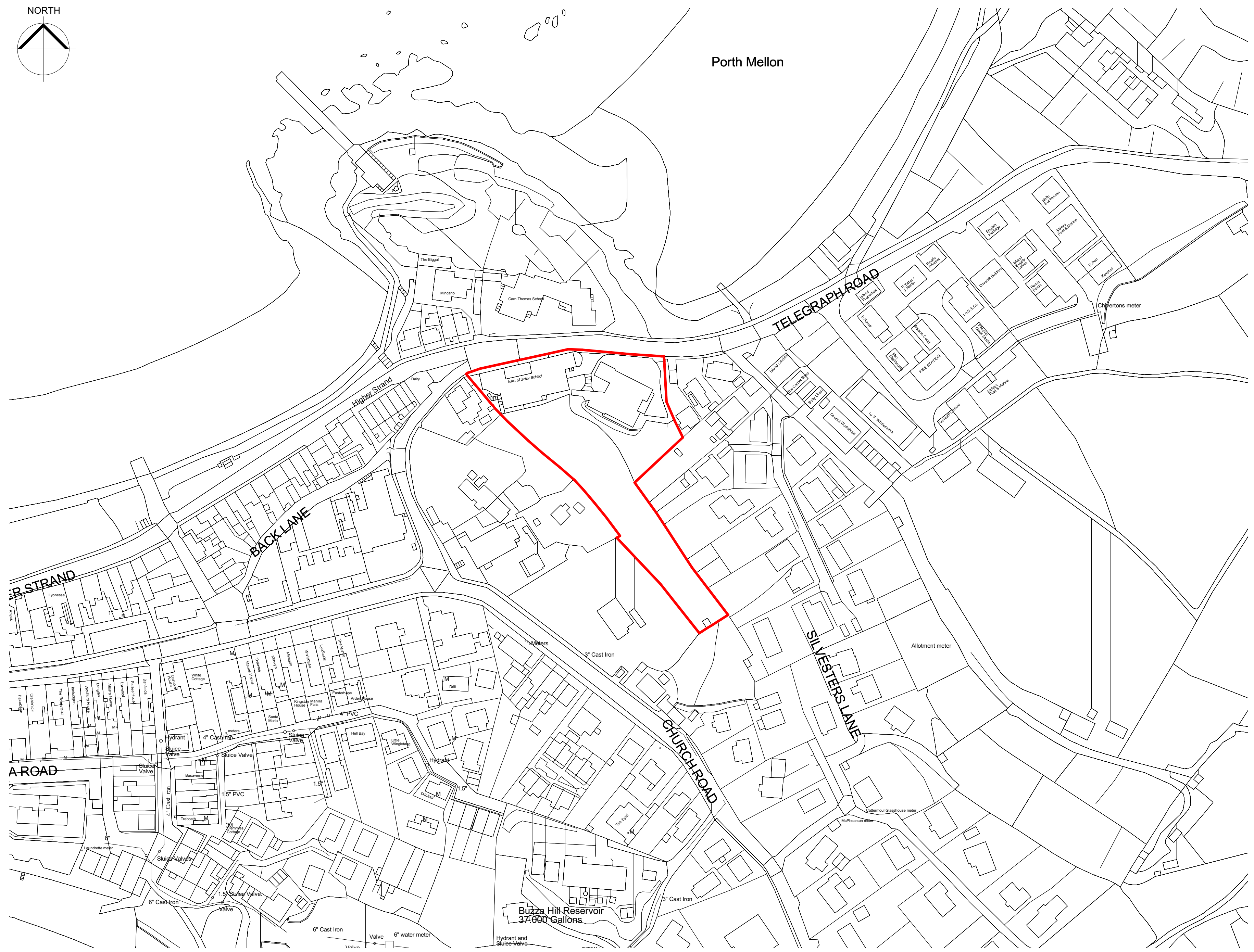

Site Location Plan
1 : 1250

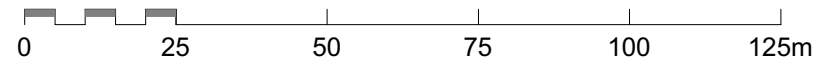

date	rev	name	chk	note

© Stride Treglown Limited 2015.
Stride Treglown

Architecture | Town Planning | Interior Design | Building Surveying | Landscape Design | Graphic Design
 Norbury Court, The Millfields, Plymouth, PL1 3LL
 T 01752 202 088 F 01752 202 089 www.stridetreglown.co.uk

PROJECT
 Isles of Scilly School
 Telegraph Road, Isles of Scilly

DRAWING TITLE
 Site Location Plan

STATUS

SCALE	DATE	DRAWN BY	CHECKED BY
As indicated	Jul '15	JS	SLE

PROJECT NUMBER	DRAWING NUMBER	REVISION
25505	AP0001	