

Contractors must check all dimensions on site. Only figured dimensions are to be worked from. Discrepancies are to be reported immediately.

**Proposed Lower Ground Floor @ 1:100**

Bin store excavated below terrace with double door accessing onto car park area. The roof of the store will be a concrete slab that forms part of the terrace. The area will be below lower ground floor level.

New walling highlighted in red shading

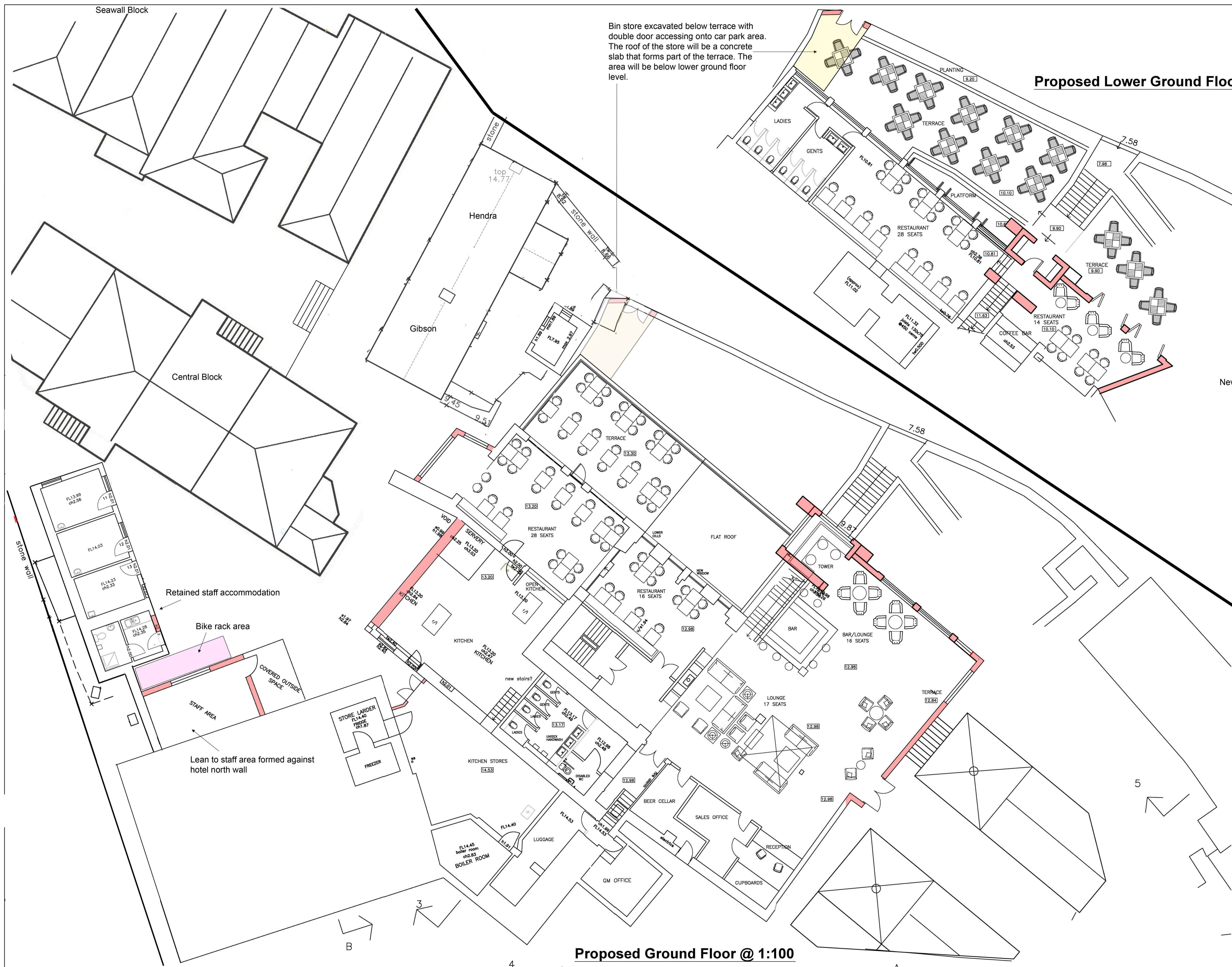

**Proposed Ground Floor @ 1:100**

Rev	Date	Comment
A	30/07/15	Bin store and bike rack added

Chartered Surveyors and Historic Building Consultants

3 Lemon Villas,  
Truro,  
Cornwall,  
TR1 2NX,  
Tel: 01872 263 939  
Fax: 01872 262299

Project  
Tregarthen's Hotel  
St Marys  
Isles Of Scilly

Client  
Tregarthen's Hotel Limited

Drawing Title  
Proposed Ground and Lower Ground Floor Plan

Scale. 1:100 @ A1

Drg No. S797 - 37A

File No. 7556

Designed by DNS  
Date July 2015

Drawn by JCD  
Rev