

NORTH EAST ELEVATION

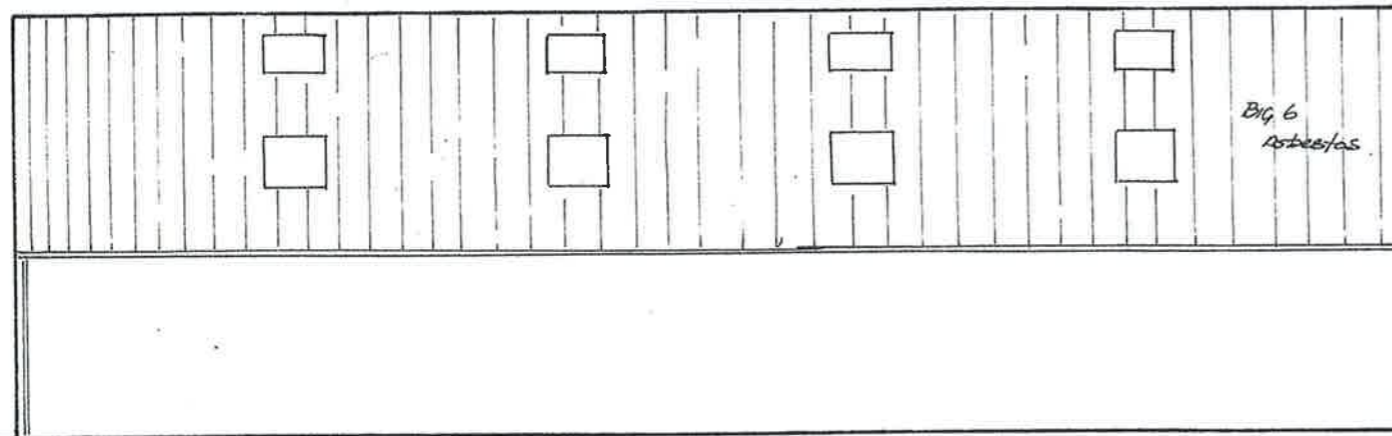

SOUTH WEST ELEVATION

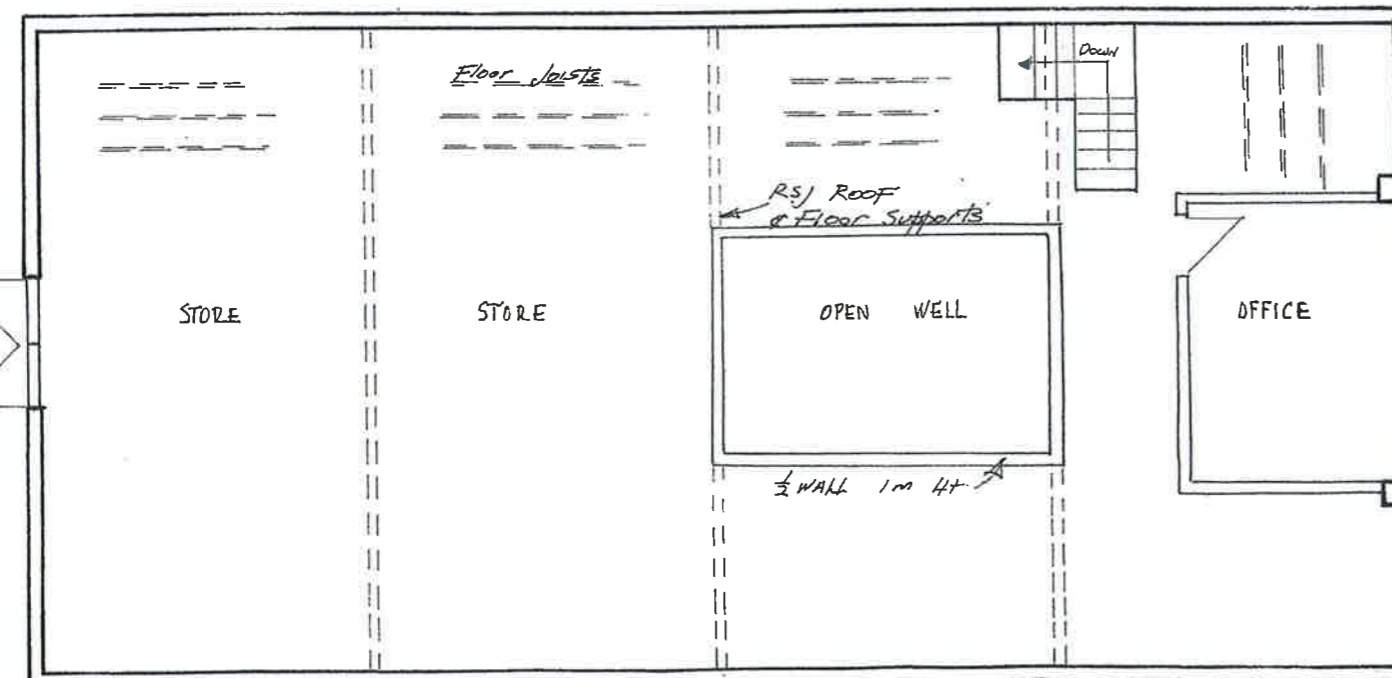

1st FLOOR PLAN

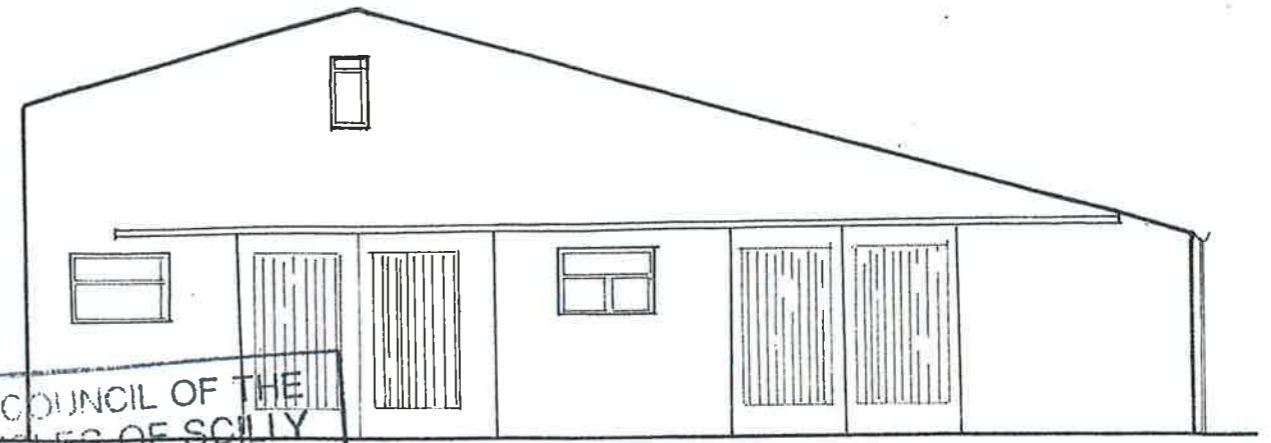

NORTH WEST ELEVATION

COUNCIL OF THE ISLES OF SCILLY
PASSED
 30 MAR 2012
 UNDER THE BUILDING REGULATIONS 2000
SUBJECT TO CONDITIONS
 This permission does not convey any approval or consent which may be required under any other Act or Regulation relating to the Building Regulations 2000. This permission may also be subject to any conditions and requirements set out in the Schedule to this permission.

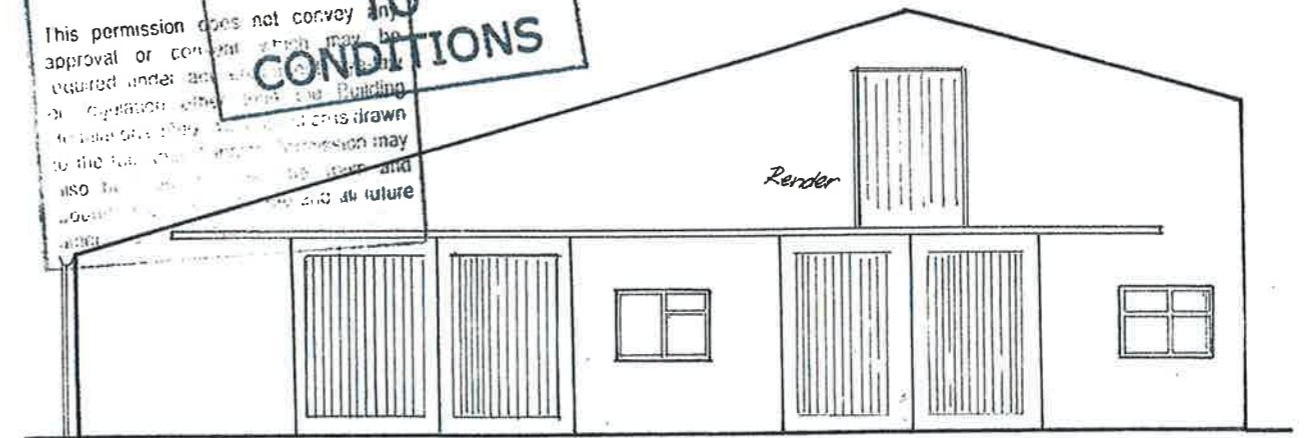

SOUTH EAST ELEVATION

RECEIVED BY THE
 PLANNING DEPARTMENT
 05 AUG 2015

P-15-063

SCILLONIAN BUILDING SUPPLIES
 PORTHMELLON INDUSTRIAL EST. ST. MARY'S I.O.S.

E.G. HICKS ESQ. - EXISTING BUILDING.
 DRAWN: PAUL OSBORNE - JUS LIMI' CARN THOMAS.
 SCALE: 1:100 DATE: SEPTEMBER 2003.