

EXISTING

'SCILLONIAN BUILDING
SUPPLIES'

INDUSTRIAL ESTATE
PORTH MELLON ST. MARYS

E. HICKS ESQ

EXISTING

RECEIVED BY THE
PLANNING DEPARTMENT
05 AUG 2015

15-083

DATE - SEPT '06
AMENDED -
SCALE - 1:100

T.J.HIRON M.R.I.C.S
'CLOWDISLEY'
ST MARY'S, TR21 ONF
TEL 01720 422563

PROJ. REF EH-SB-1

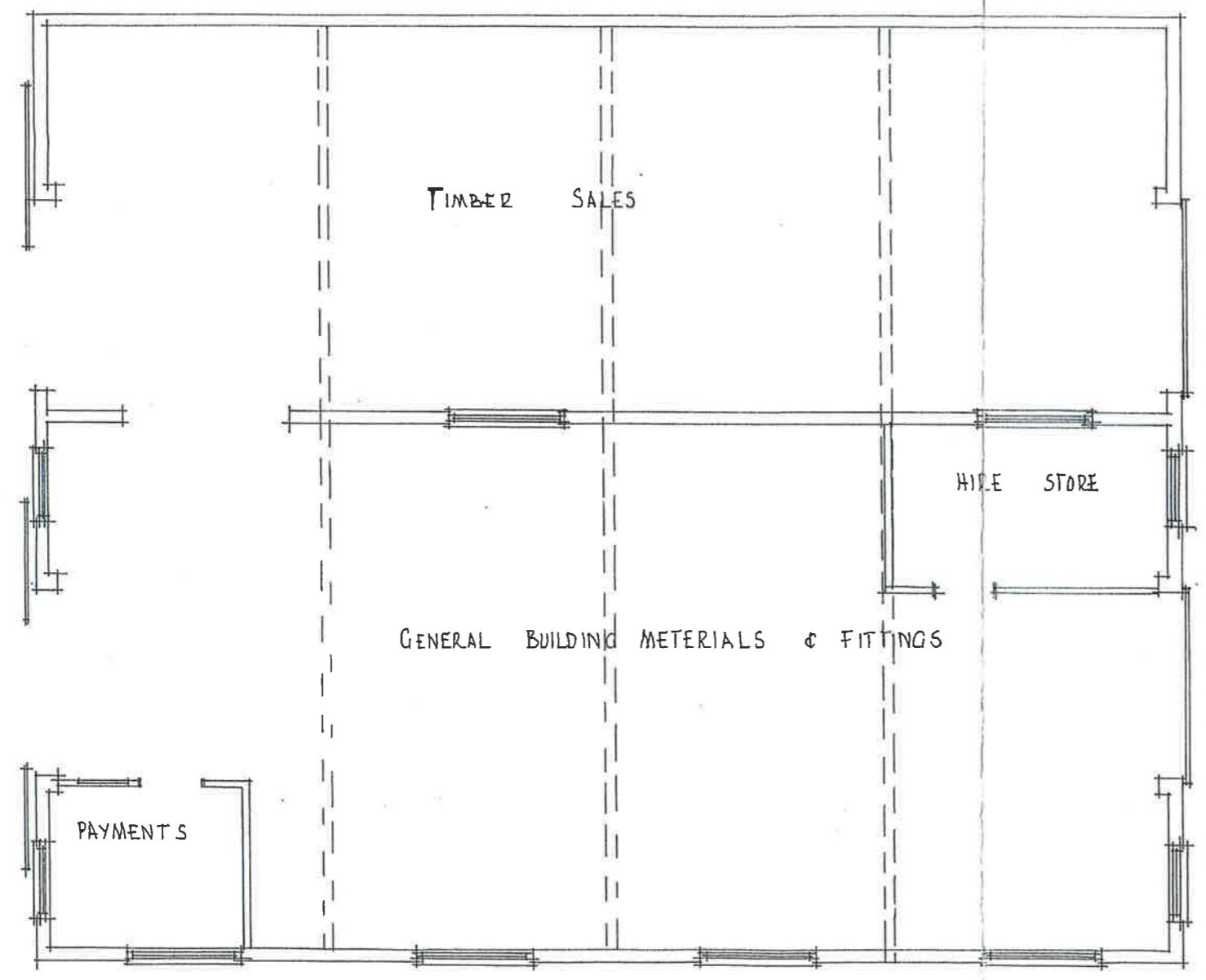

GROUND FLOOR