

RECEIVED BY THE  
PLANNING DEPARTMENT  
25 NOV 2015

*10, Parsons  
Field,  
St. Mary's  
Isles of Scilly*

*Proposed  
Dormer  
Windows*

*Mr S Hicks*

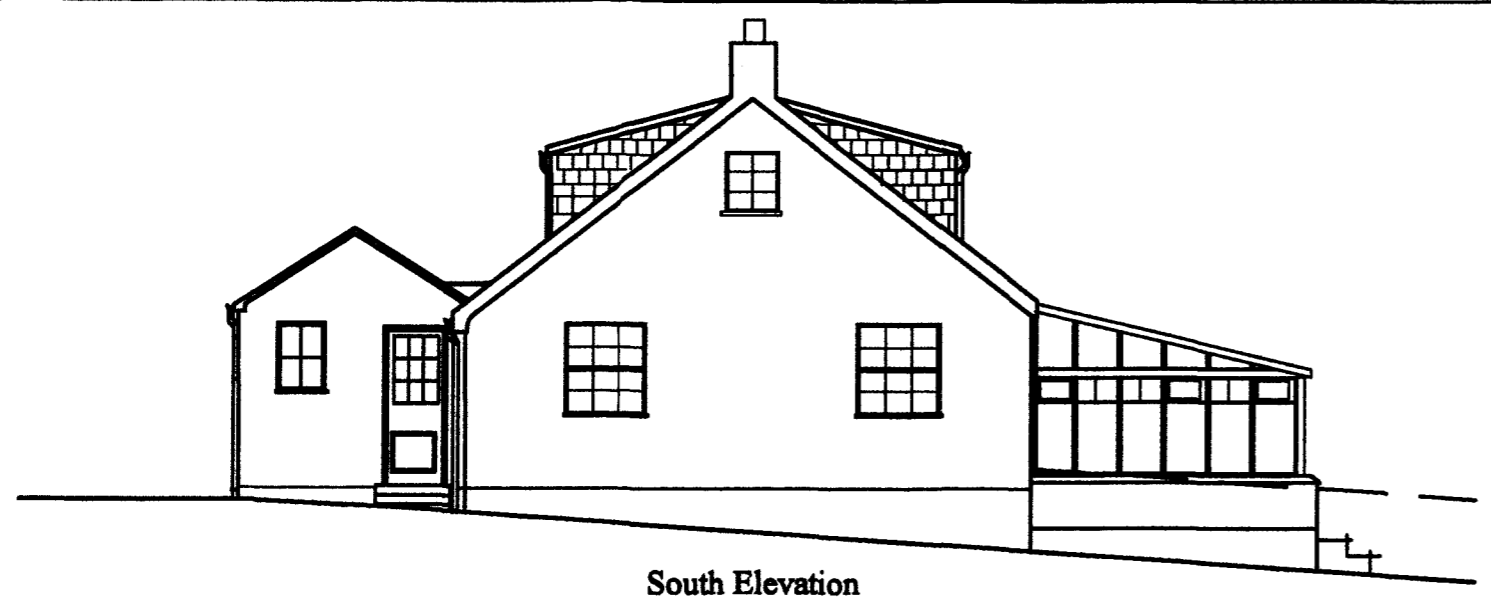

South Elevation



East Elevation



9, Parsons Field  
Planning passed but not yet  
constructed

10, Parsons Field  
Proposed Elevation

West Elevation

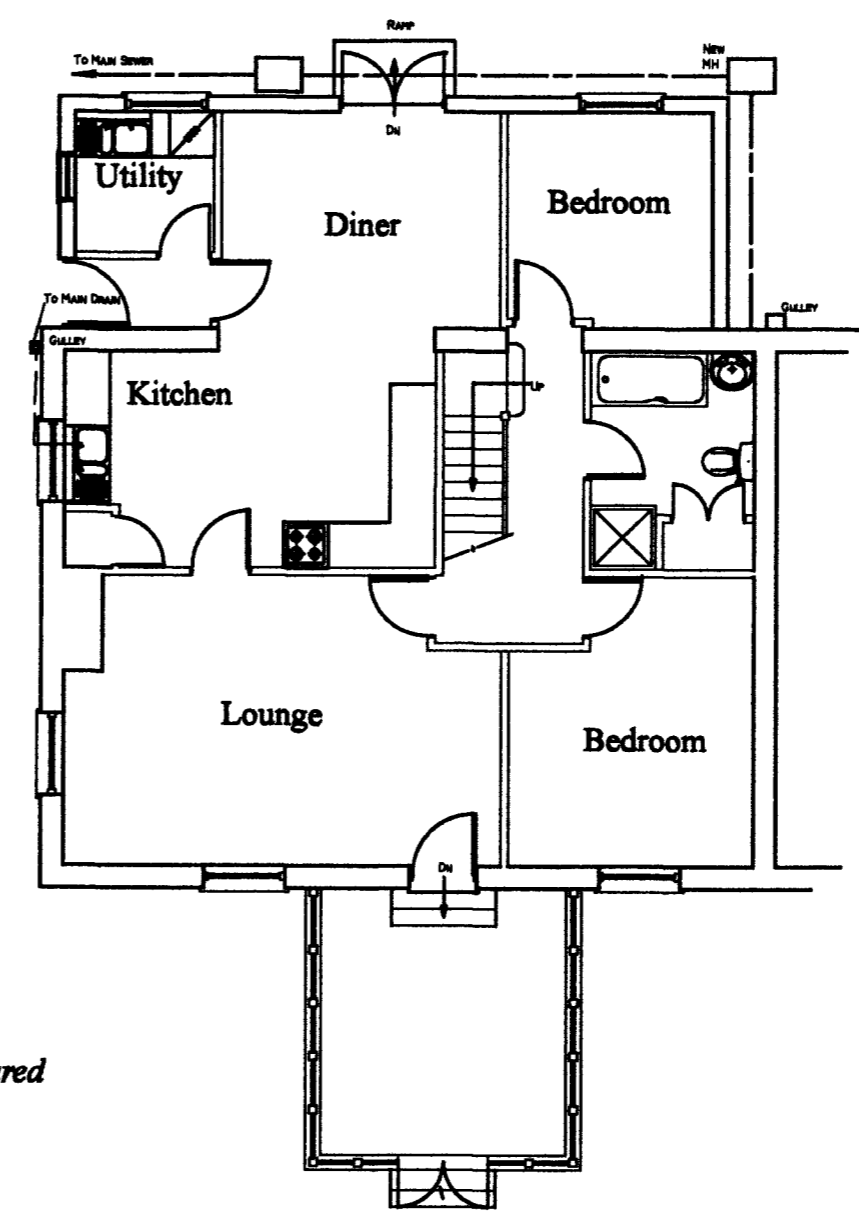

Ground Floor Plan

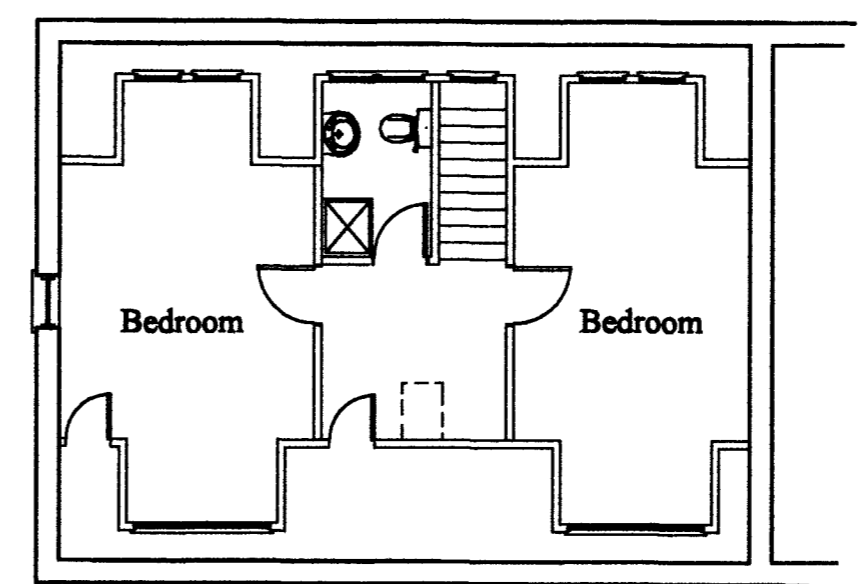

First Floor Plan

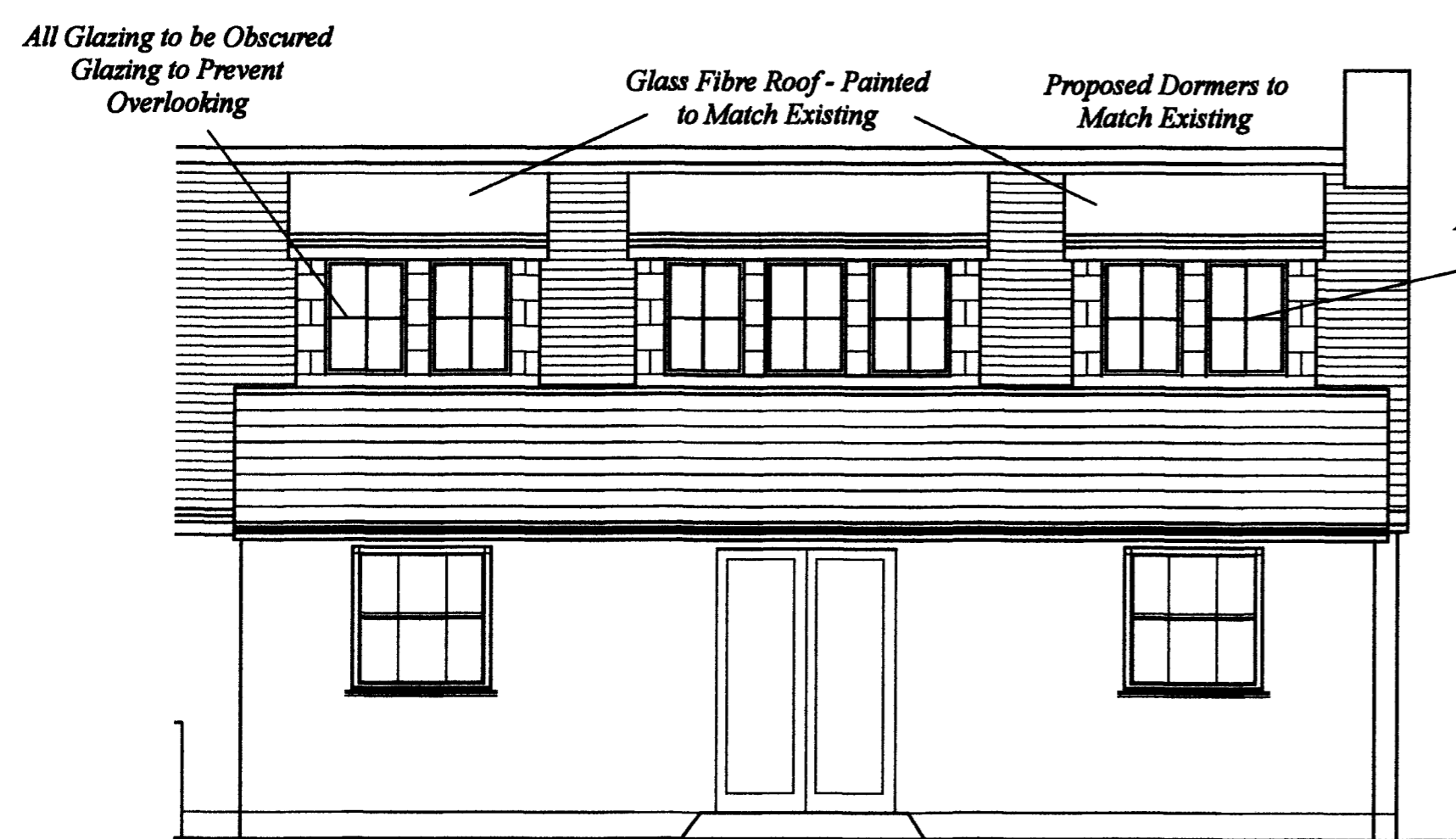

10, Parsons Field  
Proposed Elevation

Scale 1:50

Date - November 2015  
Amended -  
Scale - 1:50 & 1:100

PAUL OSBORNE  
CARN THOMAS  
ST. MARY'S, ISLES of SCILLY.  
TR21 OPT Tel (01720) 423066  
Email: paul@sailscilly.com

**PF-PD-1a**