

*2, Manilla Flat  
Rams Valley  
St. Mary's  
Isles of Scilly*

*Existing Building*

*Mr Mrs Yelland*

© Copyright Paul Osborne

Date - February 2016  
Amended -  
Scale - 1 : 100 @ A2

PAUL OSBORNE  
CARN THOMAS  
ST. MARY'S, ISLES of SCILLY.  
TR21 0PT Tel (01720) 423066  
Email: paul@sailscilly.com

**MF-EB-1a**



South Elevation  
(Front)



North Elevation  
(Rear)

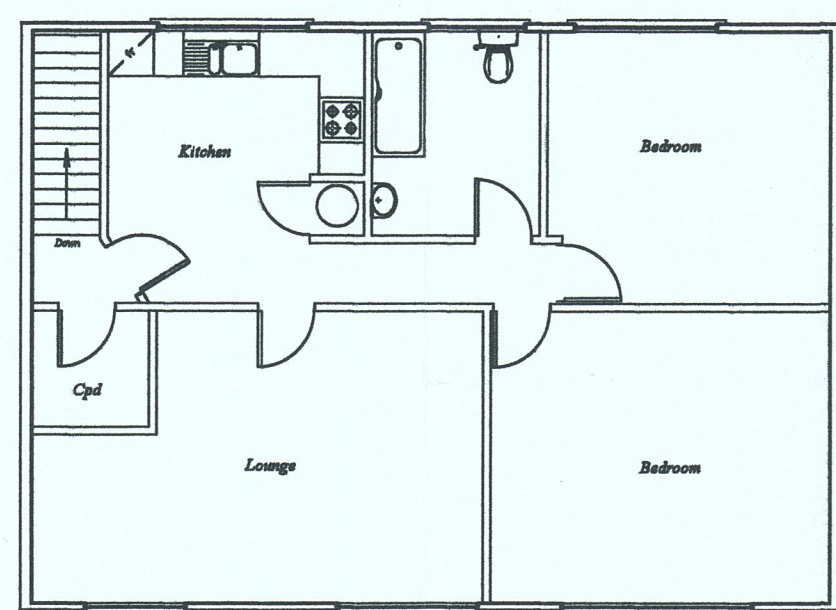

First Floor Flat

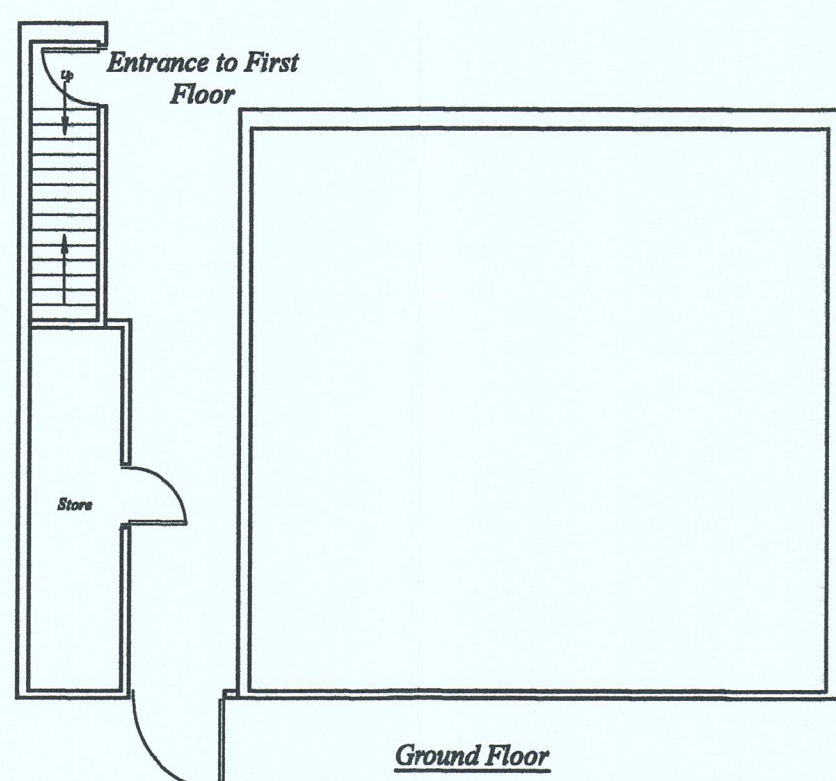
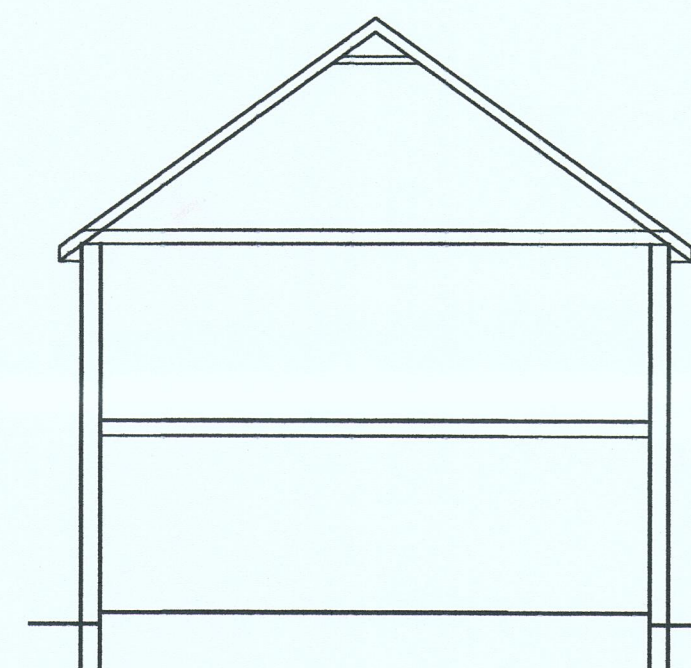

Ground Floor

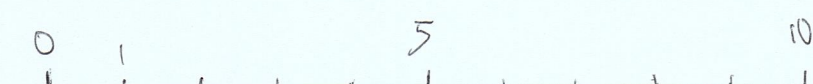

**N.B.** - No measurements to be scaled from this drawing unless specified. Whilst all efforts are made to insure accurate measurements Any discrepancies should be reported immediately to the architect.