

INDICATIVE ONLY

FIELD

76.2m HIGH SQUARE LATTICE TOWER

30.0m HIGH SQUARE LATTICE TOWER

OVERGROWN GROUND

VODAFONE EQUIPMENT BUILDING

VODAFONE 300mm WIDE CABLE LADDER ON SUPPORT POLES

WESTERN POWER FEEDERS TO UTILISE EXISTING GANTRY FROM TOWER TO EXISTING BUILDING  
WESTERN POWER NEW EQUIPMENT TO BE LOCATED IN EXISTING BUILDING

450mm WIDE CABLE LADDER ON SUPPORT POLES

AIRWAVE FEEDERS TO UTILISE EXISTING CABLE GANTRY.

AIRWAVE EQUIPMENT INSTALLED WITHIN EXISTING ROOM BY AIRWAVE

INTERNAL DC GENERATOR POSITIONED INSIDE INTERNAL ROOM

DC GENERATOR CONTROL PANEL FIXED TO INSIDE WALL OF INTERNAL ROOM

GENERATOR VENTILATION & EXHAUST DUCT FIXED TO SIDE OF CABIN

ANCILLARY SUPPLY PIPE ENTERS AT SIDE OF INTERNAL ROOM THROUGH BREAK-OUT POINT IN WALL AND UP TO INTERNAL DC GENERATOR.

AIRWAVE ANCILLARY EQUIPMENT ENCLOSURE FIXED TO NEW CONCRETE FOUNDATION AS SHOWN

Version 6 issued: December 2007  
Except as otherwise noted, faint details indicate locations reserved for other proposals which may be the subject of separate applications.  
Boxed text indicates proposed work

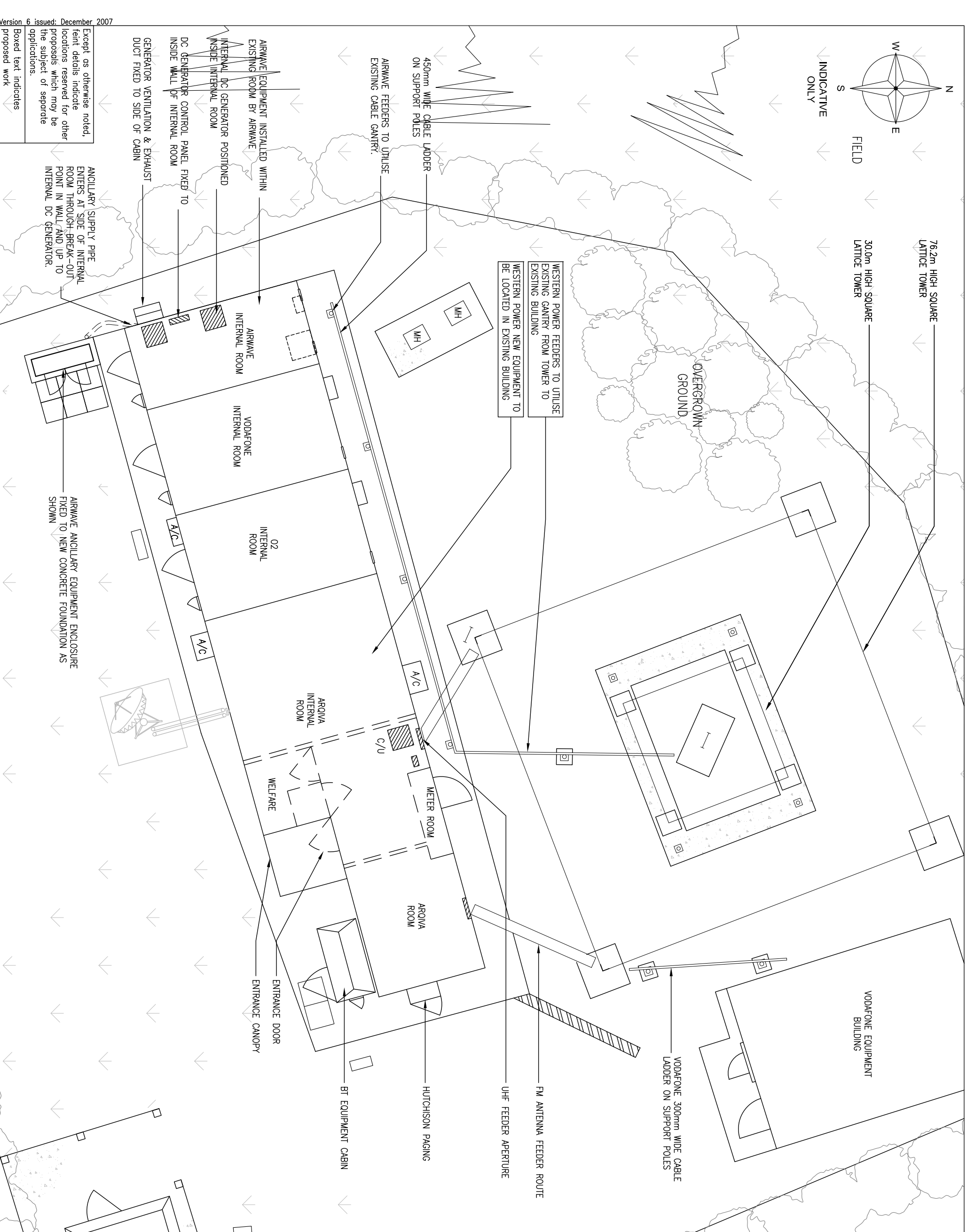

- NOTES**
- 1) DO NOT SCALE DIMENSIONS EXCEPT FOR PLANNING PURPOSES
  - 2) ALL DIMENSIONS IN MILLIMETRES UNLESS STATED OTHERWISE
  - 3) ALL LEVELS ARE IN METRES AND RELATED TO A LOCAL DATUM

Contractor: TELENT  
Consultant: B&W CONSULTANTS  
UNIT 5 MANOR FARM BUILDINGS  
CHURCHEND LANE, CHARFIELD  
GLOUCESTERSHIRE  
GL12 8LJ

Engineer: SIMON WILLIAMSON  
01454 261338 simon.williamson@bw-con.co.uk  
Drawing manager: MARTIN ALMEY  
01454 261338 martin.almey@bw-con.co.uk

Project No.	Revision	Date	Dwn	App
18	ANTENNAS ADDED	23.05.11	MA	SW
17	USER ADDED	10.03.11	DMW	SW
16	AS BUILT	11.11.09	SMW	DO
15	AS BUILT	24.06.09	RW	PB
14	NEW APPLICATION	12.06.09	GME	DO

This drawing is the property of Arqiva Limited and may not be reproduced or disclosed to a third party in any form without written permission

**Arqiva Limited**  
Crowley Court  
Winchester  
Hampshire  
SO21 2QA  
TEL: 01962 823 434  
FAX: 01962 822 378

**WESTERN POWER**  
SITE PLAN  
PROPOSED

Scale: 1:100  
Site no. 140918  
site name ISLES OF SCILLY  
Halangy Downs  
St Morys  
Isles of Scilly  
TR21 0NS  
Eastings and Northings  
09110 01240  
NGR: SV 91100 12400

Date: 23.01.02 Dwn: CT/JLS  
TP/dtr client\_type No\_issue App  
P 15192\_30\_150\_M18\_18 SW