

RECEIVED BY THE
PLANNING DEPARTMENT
22 MAR 2016

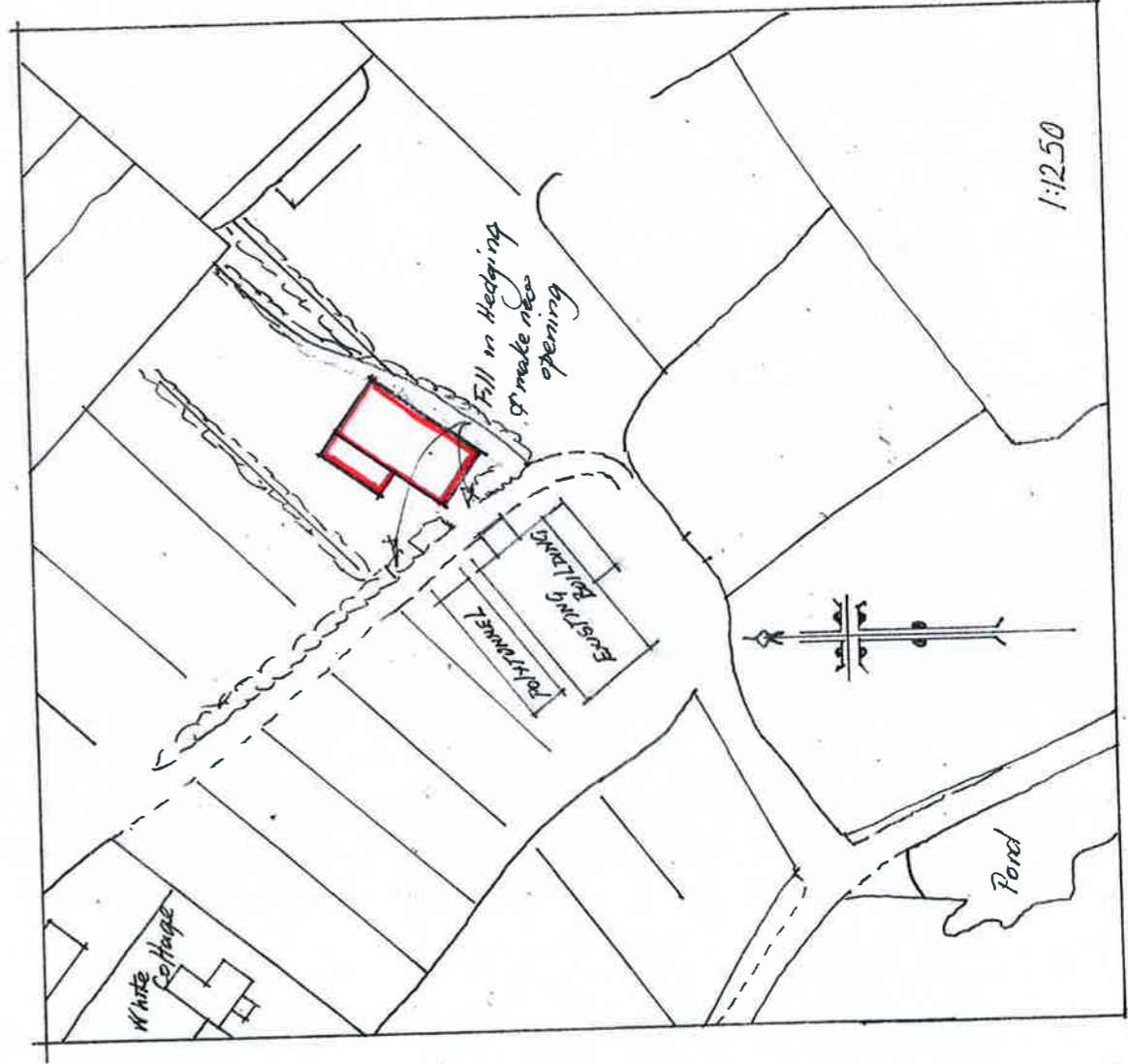
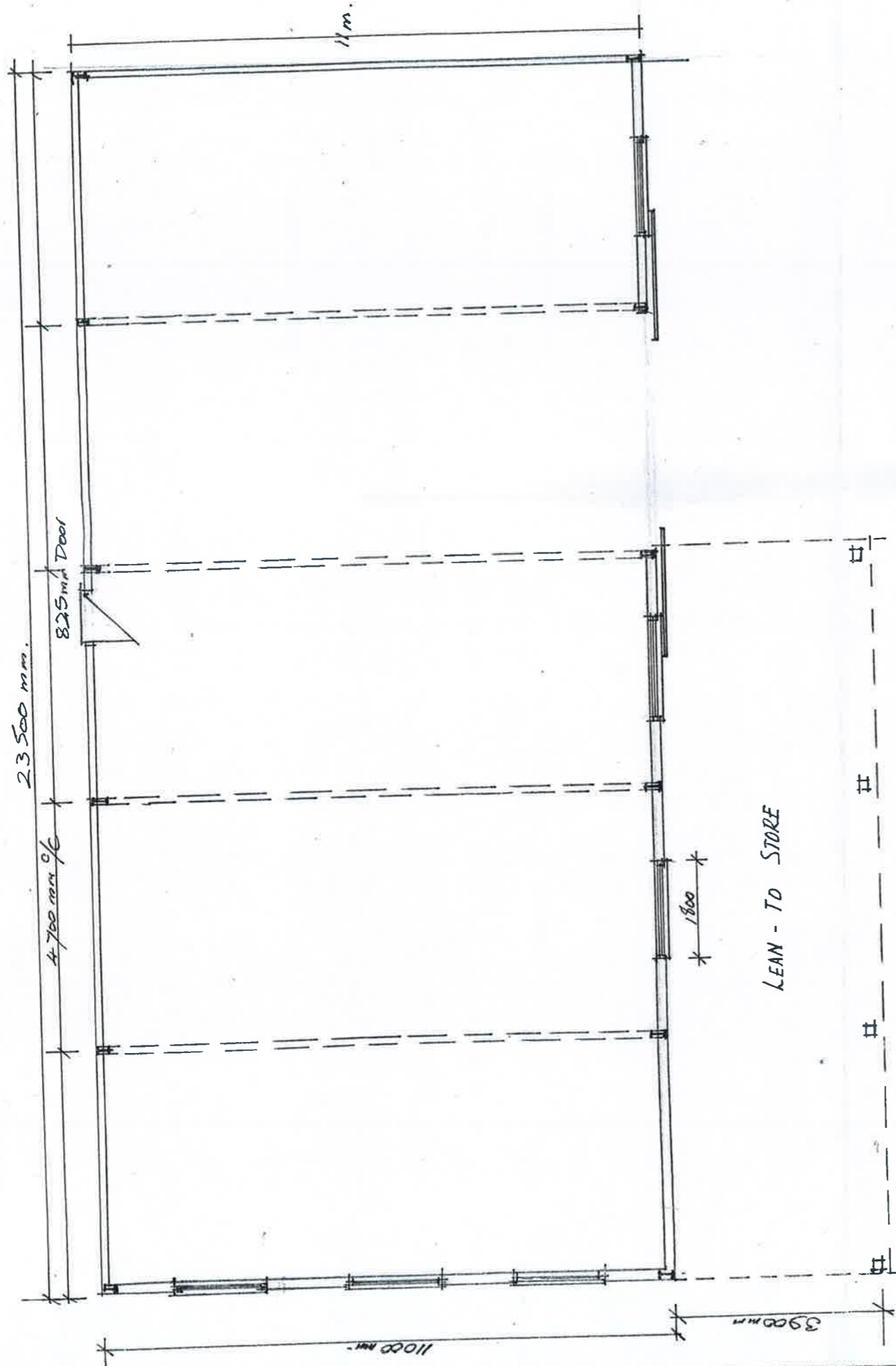

PROPOSED NEW FARM
BUILDING
SEAWAYS FARM
PORTHLOO ST. MARY'S
A MAY ESQ

DATE SEPT 2015
SCALE 1:100

T. J. HIRON MRICS
CLOWDISLEY
SE MARYS 01726 422563

SF-4A