

Proposed Front Elevation 1:50

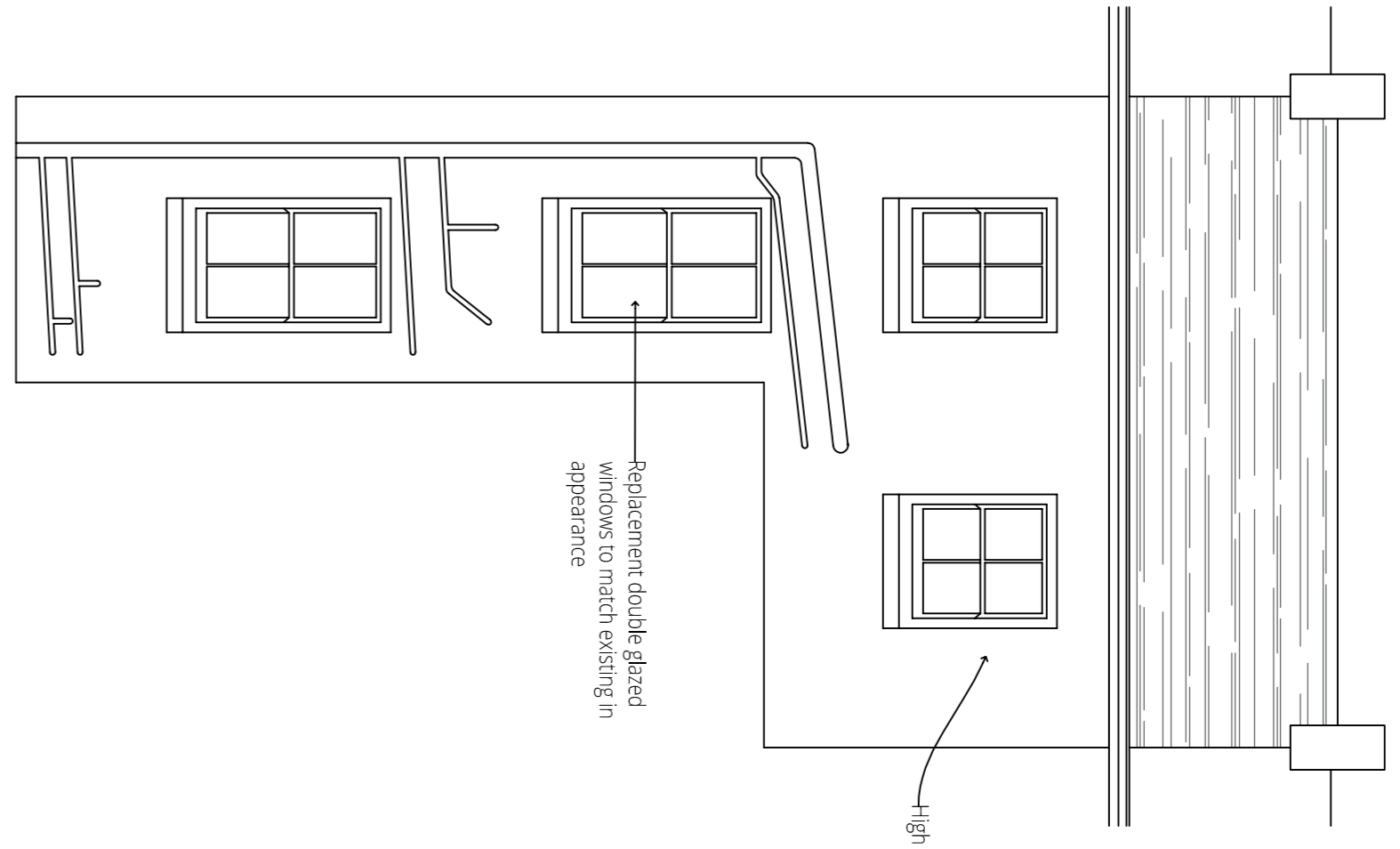

Proposed Rear Elevation 1:50

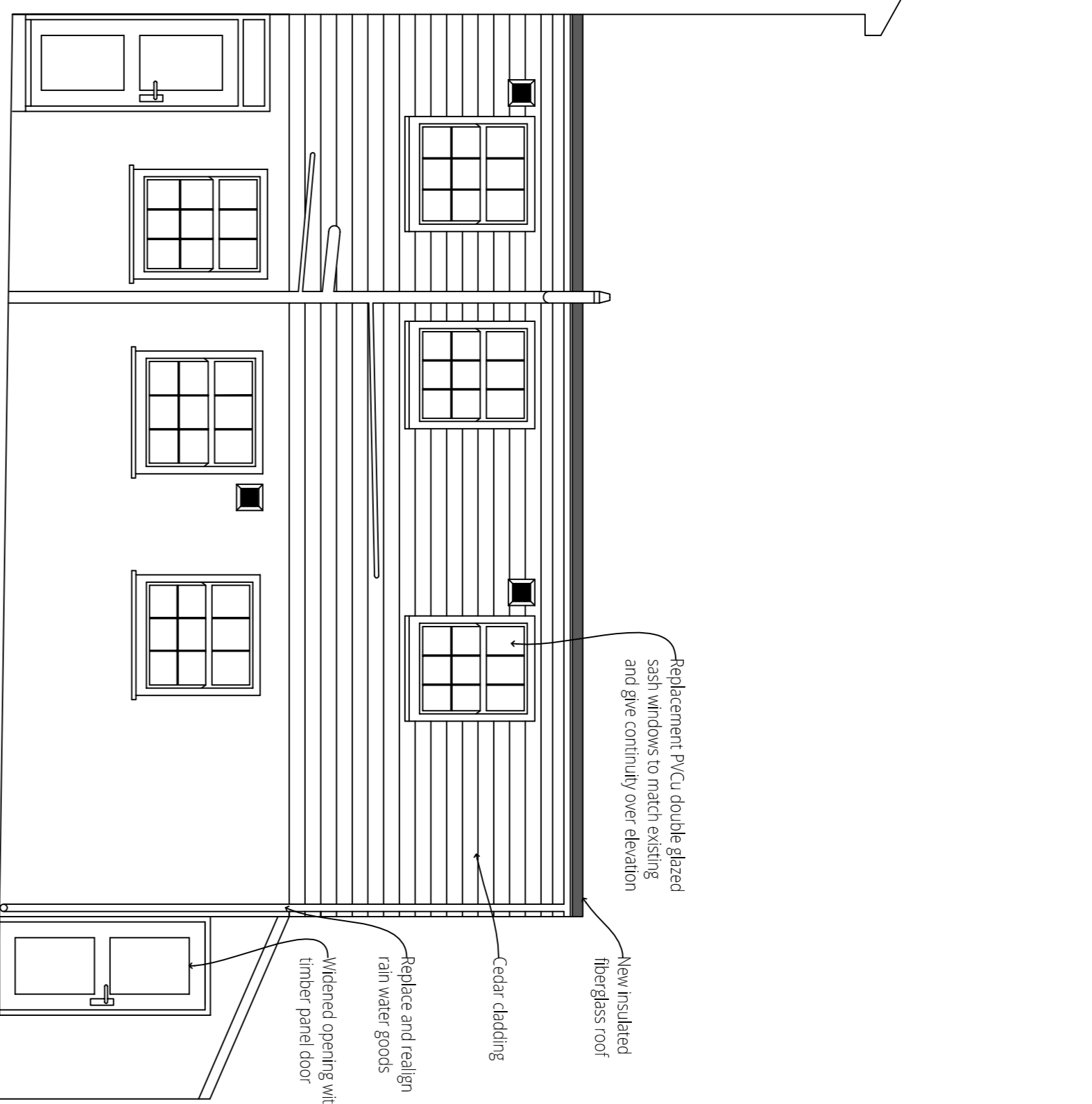

Proposed Extension Side Elevation 1:50

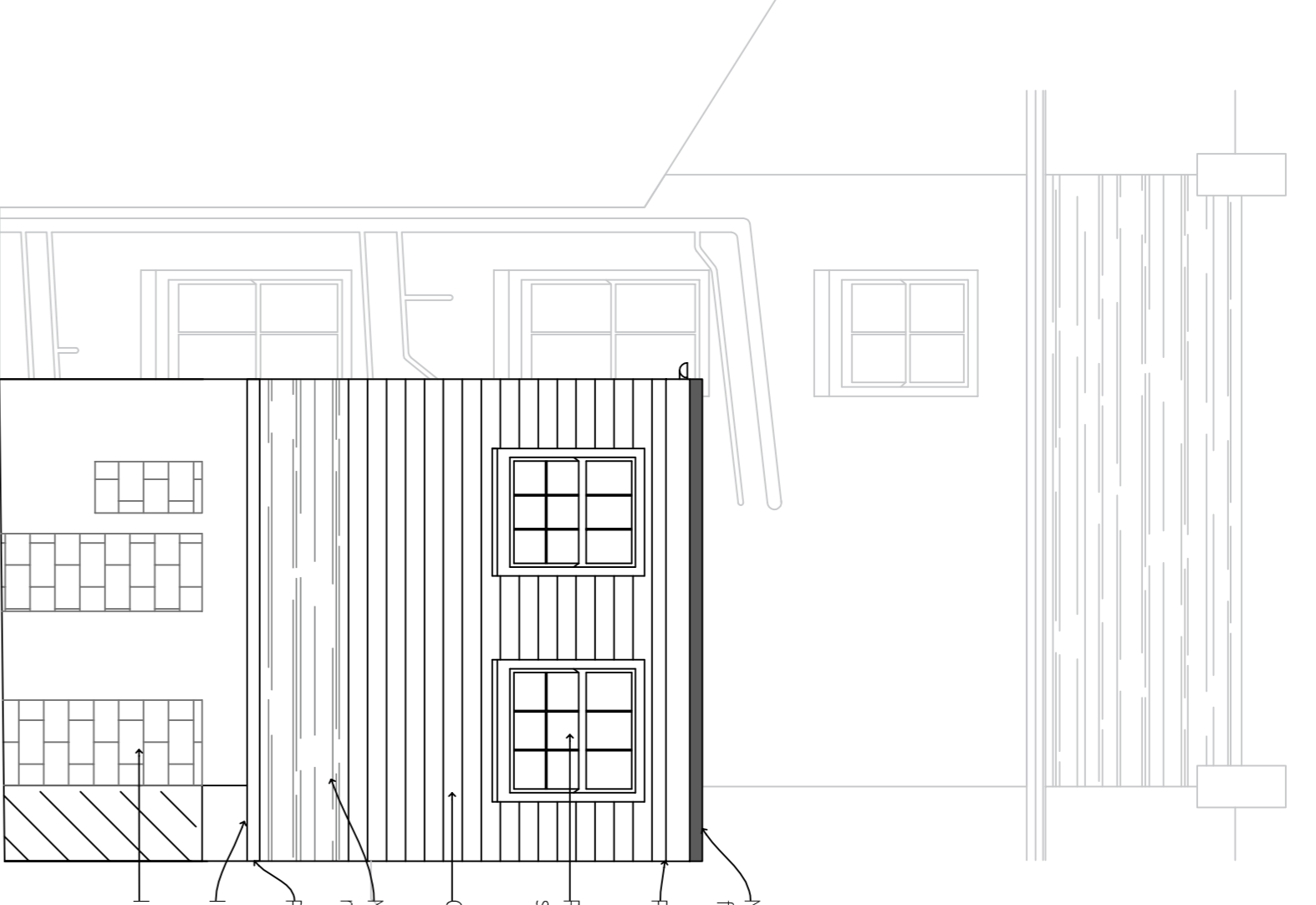

Proposed Extension Rear Elevation 1:50



Replace wall railings and gate to match the neighbouring property



Existing railings have been removed and the gate has been removed



aving to all hardstanding areas to the rear of the building to match the above



Tongue & groove cedar cladding to rear extension

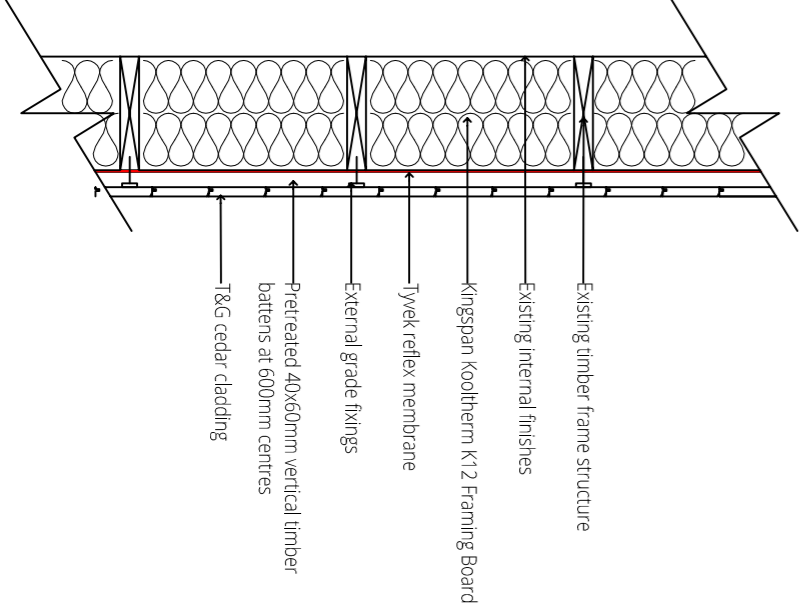

- Existing timber frame structure
- Existing external finishes
- Argspan Kootherm K12 Framing Board
- Tyvek rafter membrane
- External grade fillings
- Pre-treated studium vertical timber battens at 600mm centres
- 160 cedar cladding

Typical Proposed Wall Section 1:20

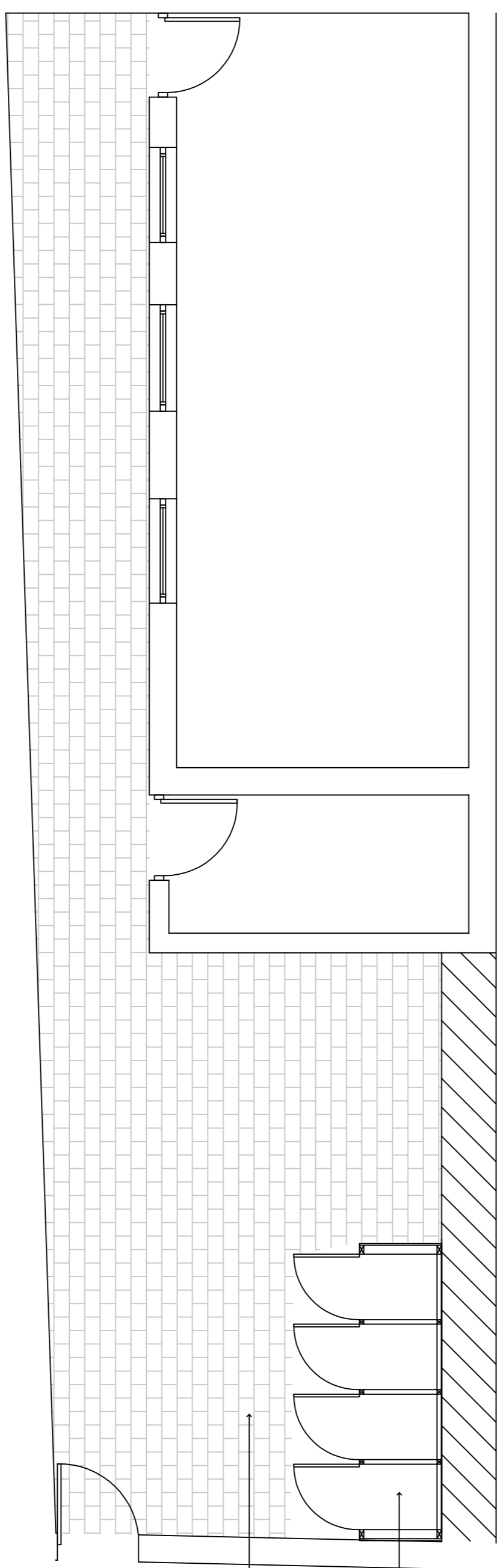

Proposed Ground Floor & Courtyard 1:50

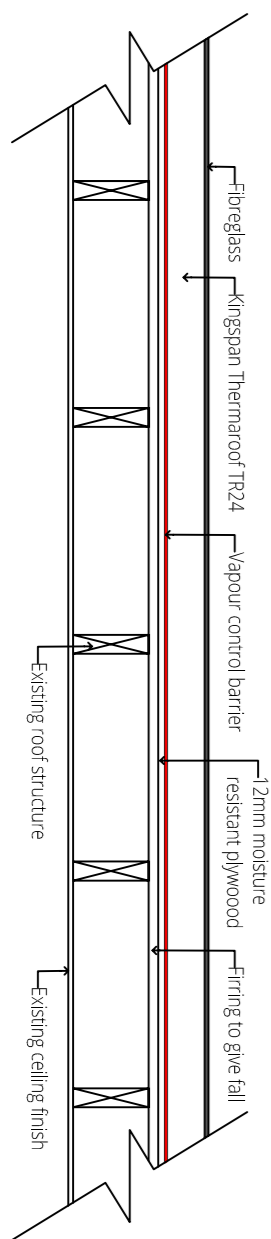

- Argspan
- Argspan Thermowool TR24
- Vapour control barrier
- 20mm moisture resistant plywood
- Tring to gable sill
- Existing ceiling finish

Typical Proposed Roof Section 1:20

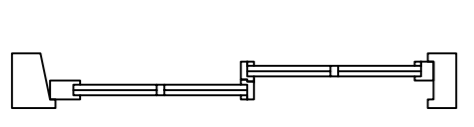

Front Elevation Window Section 1:20

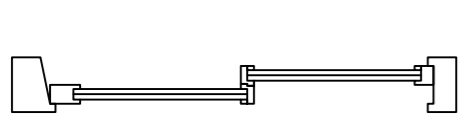

Rear Elevation Window Section 1:20

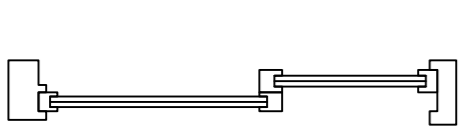

Rear Extension Window Section 1:20

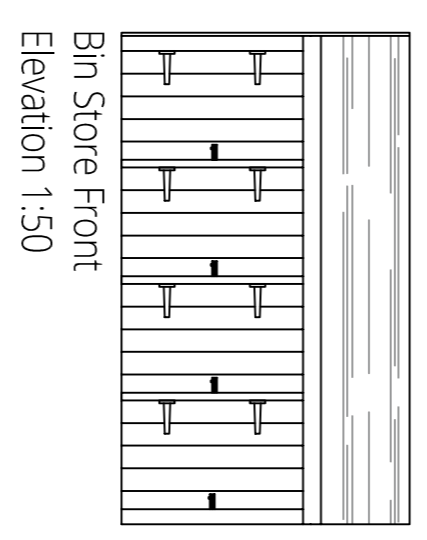

Bin Store Front Elevation 1:50

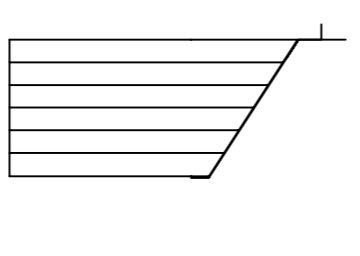

Bin Store Side Elevation 1:50

0 30.03.2016 Original

Revisions

Ward Williams Associates
Compass House
Truro Business Park
Threemilestone
Truro TR4 9LD
www.wwasurveyors.com
01872 272906



Proposed Plans, Elevations & Sections

At
Longras, St Marys

For
Council of the Isles Of Scilly

Drawn: ST Checked: DH

Scale: As shown Size: A1

No: 15-3734BS-02 Rev: 0

All dimensions in mm unless otherwise stated.
DO NOT SCALE: All dimensions to be checked on site and verified prior to commencing construction.
This drawing is copyright and may not be reproduced in any form or by any means for any purpose without written permission of Ward Williams Associates.