

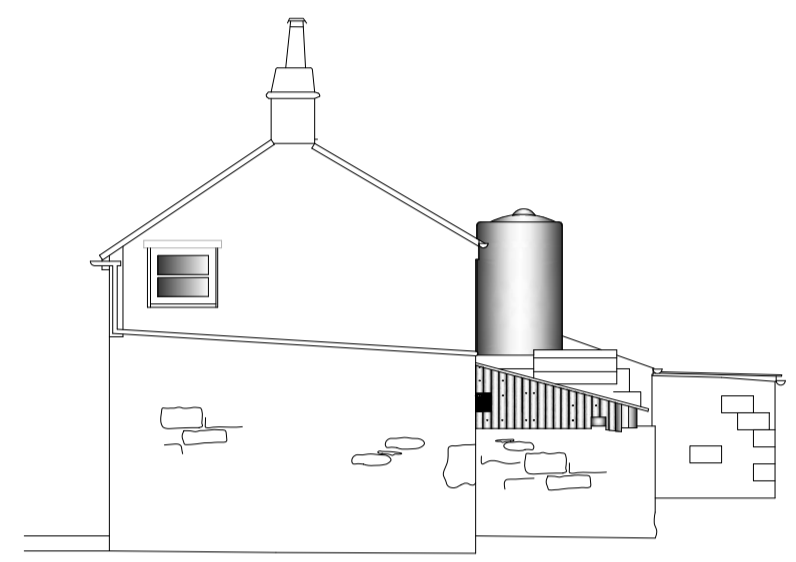

Aod 25.000m

Elevation 3



Aod 25.000m

Elevation 4

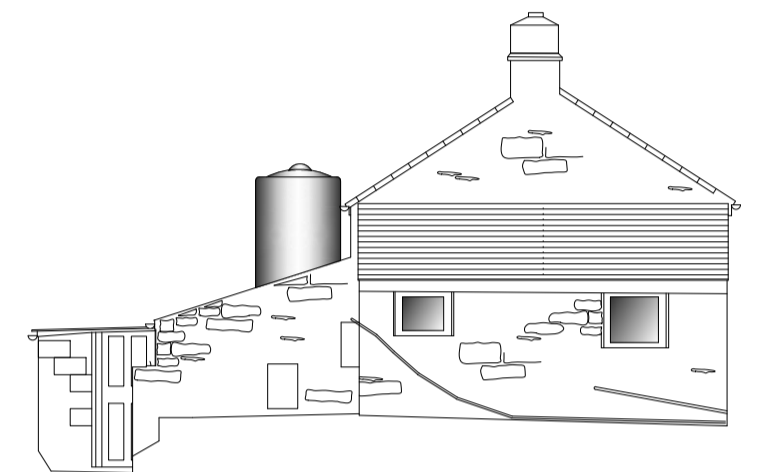

Aod 25.000m

Elevation 2

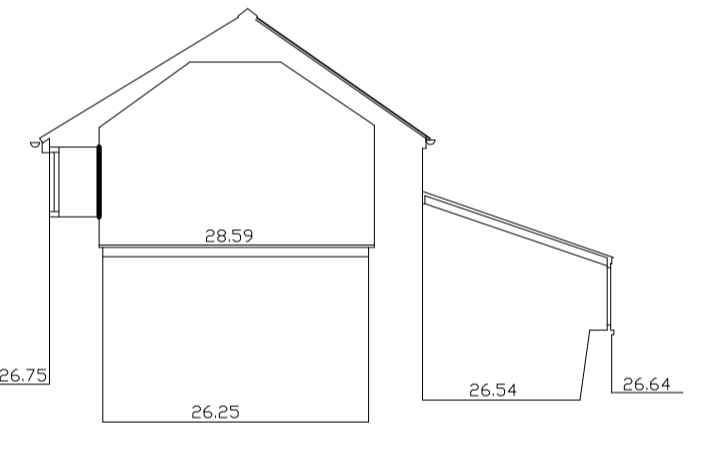

Aod 25.000m

Section A-A

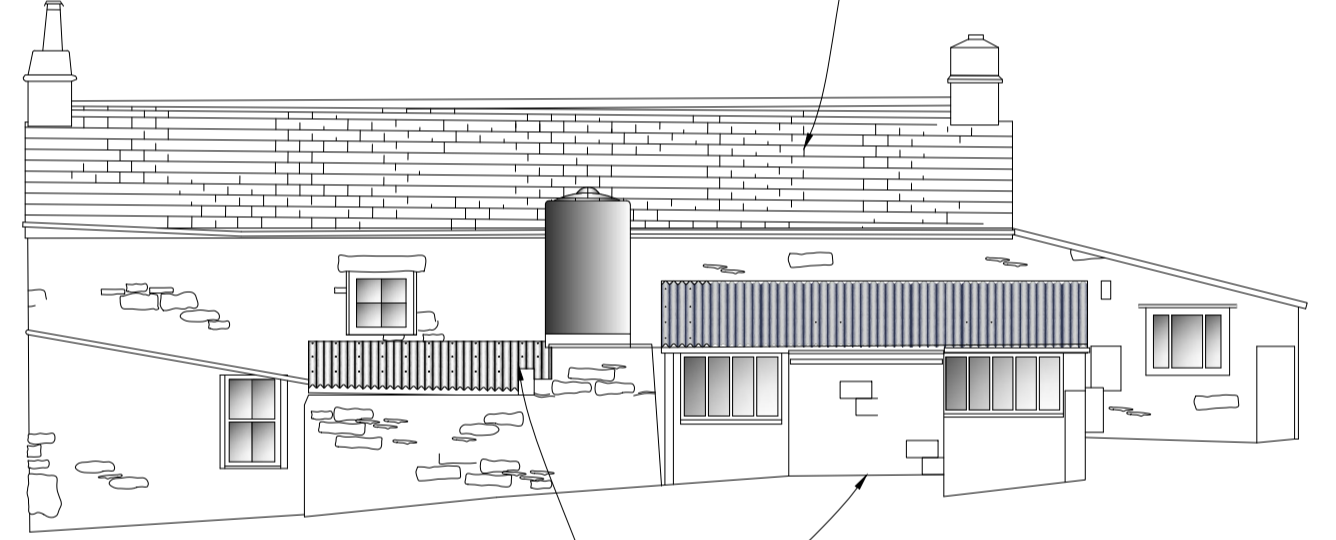

Aod 25.000m

Elevation 1

**WATER STORAGE**  
Profiled compressed fibre and bitumen sheet roofing and rubble stonework mass and walls.

**SUN ROOM**  
Profiled plastic sheet roofing with concrete blockwork single skin walls.

**MAIN ROOF**  
Man made fibre cement with bitumen based membrane beneath. Relatively new timber roof structure.

**\*ELEVATIONS SHOWN AT 1:100@A1**

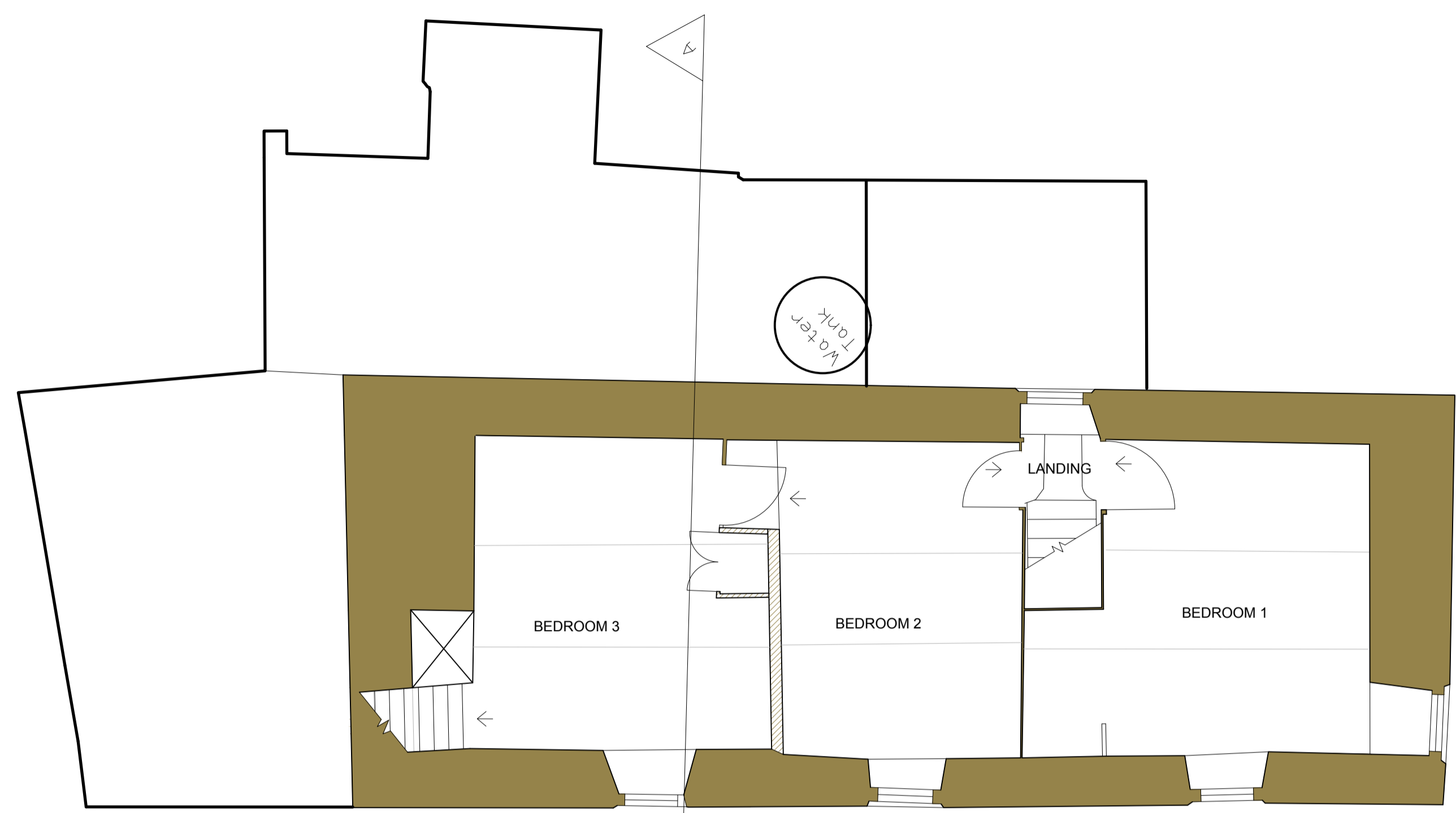

FIRST FLOOR PLAN

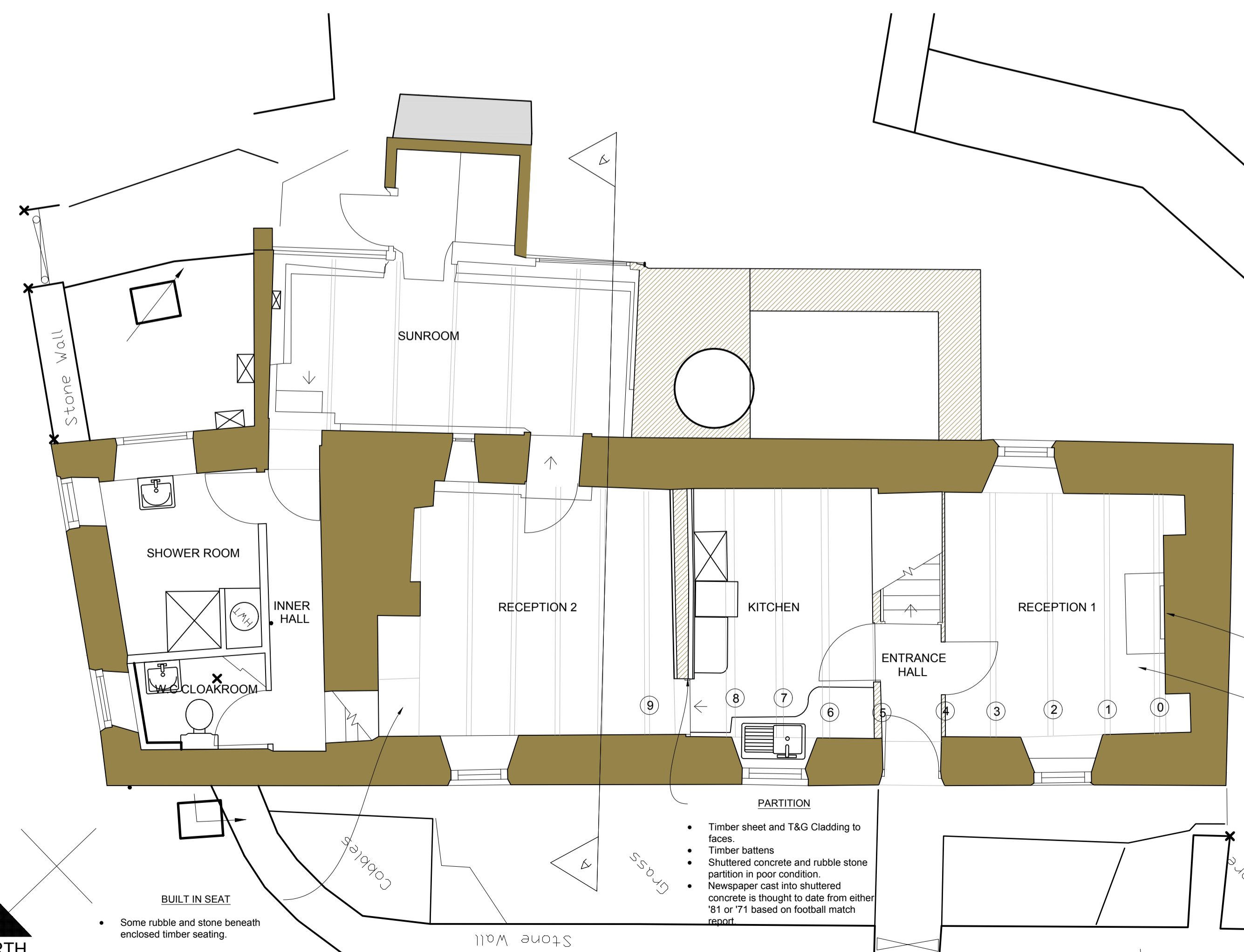

GROUND FLOOR PLAN

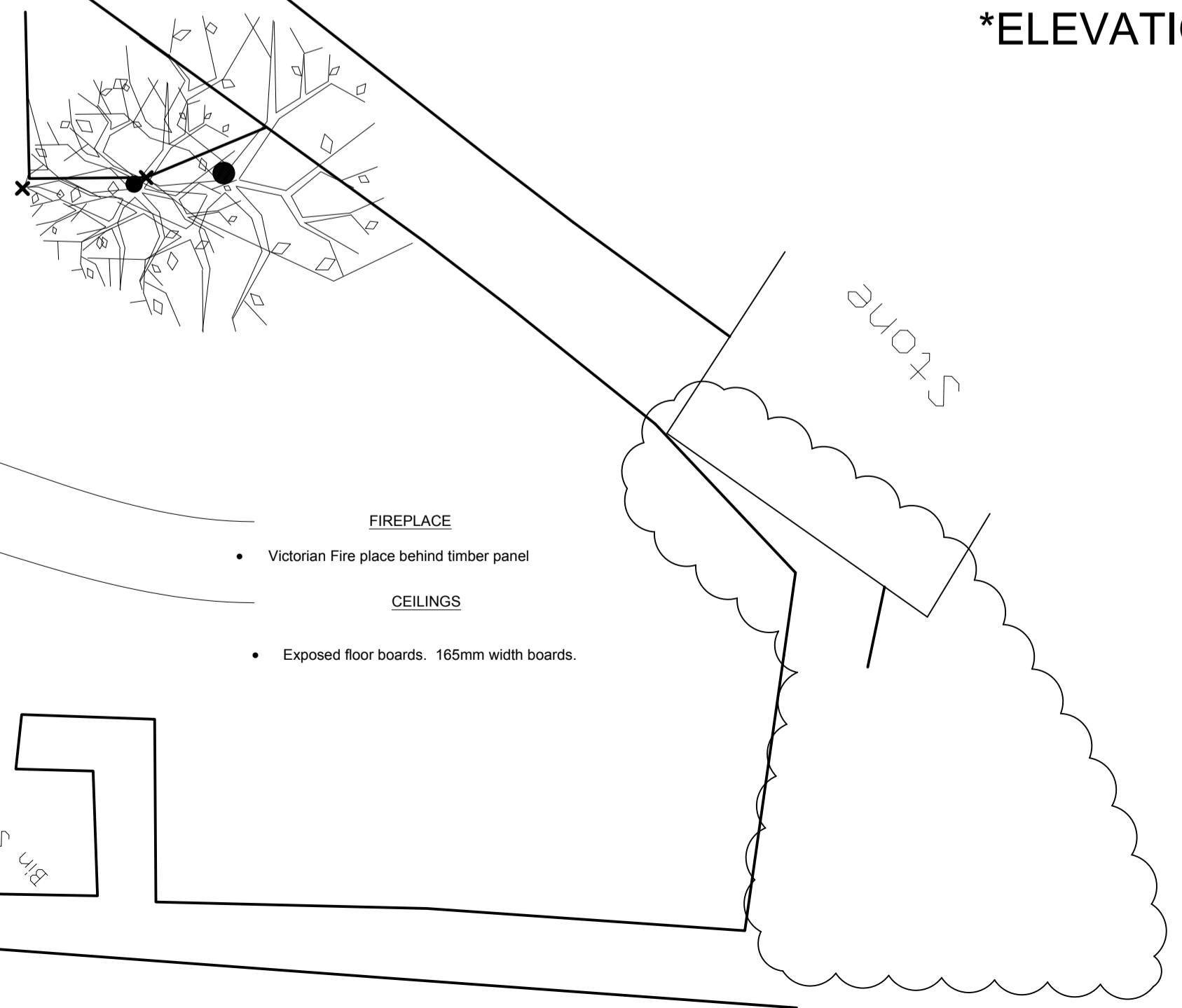

- PARTITION**
- Timber sheet and T&G Cladding to faces.
  - Timber battens
  - Shuttered concrete and rubble stone partition in poor condition.
  - Newspaper cast into shuttered concrete is thought to date from either '81 or '71 based on football match report.

**BUILT IN SEAT**  
• Some rubble and stone beneath enclosed timber seating.

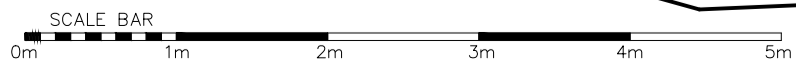

GENERAL NOTES

- FIRST FLOOR JOISTS**
- 0 76x125mm
  - 1 80x125mm D shape
  - 2 76x125mm
  - 3 80x125mm
  - 4 95 x??mm
  - 5 Not inspected. Suspect 76 x125mm
  - 6 100x 110mm D shape
  - 7 100x 110mm L shape
  - 8 Ø125mm O shape
  - 9 70x125mm - All reception 2 Joists

REVISION	AMENDMENT	INITIALS	DATE

PROJECT  
**Mytle Cottage**  
Structural Refurbishment

DRAWING TITLE  
Existing Plans

**DUCHY of CORNWALL**  
ST MARY'S ISLES OF SCILLY TR21 6LS  
Telephone: 01750 422584 Email: sd4@duchyofcornwall.org

SCALE	DATE	NO.	REV.
1:50 @A1	08.02.2016	10/0852-01	0

All materials and workmanship to comply with the current British Standards and codes of practice.  
Contractors to check ALL dimensions. Work from Elevation dimensions ONLY.  
Report ANY discrepancies to Architect or Surveyor before proceeding.  
IF IN ANY DOUBT ASK.