

'THE MOORINGS' at BANK COTTAGE BRYHER - MR & MRS M. MACE

PROPOSED NEW WINDOW on S.W. ELEVATION



EXISTING S.W. ELEVATION



PROPOSED S.W. ELEVATION

RECEIVED BY THE PLANNING DEPARTMENT
20 JUL 2016

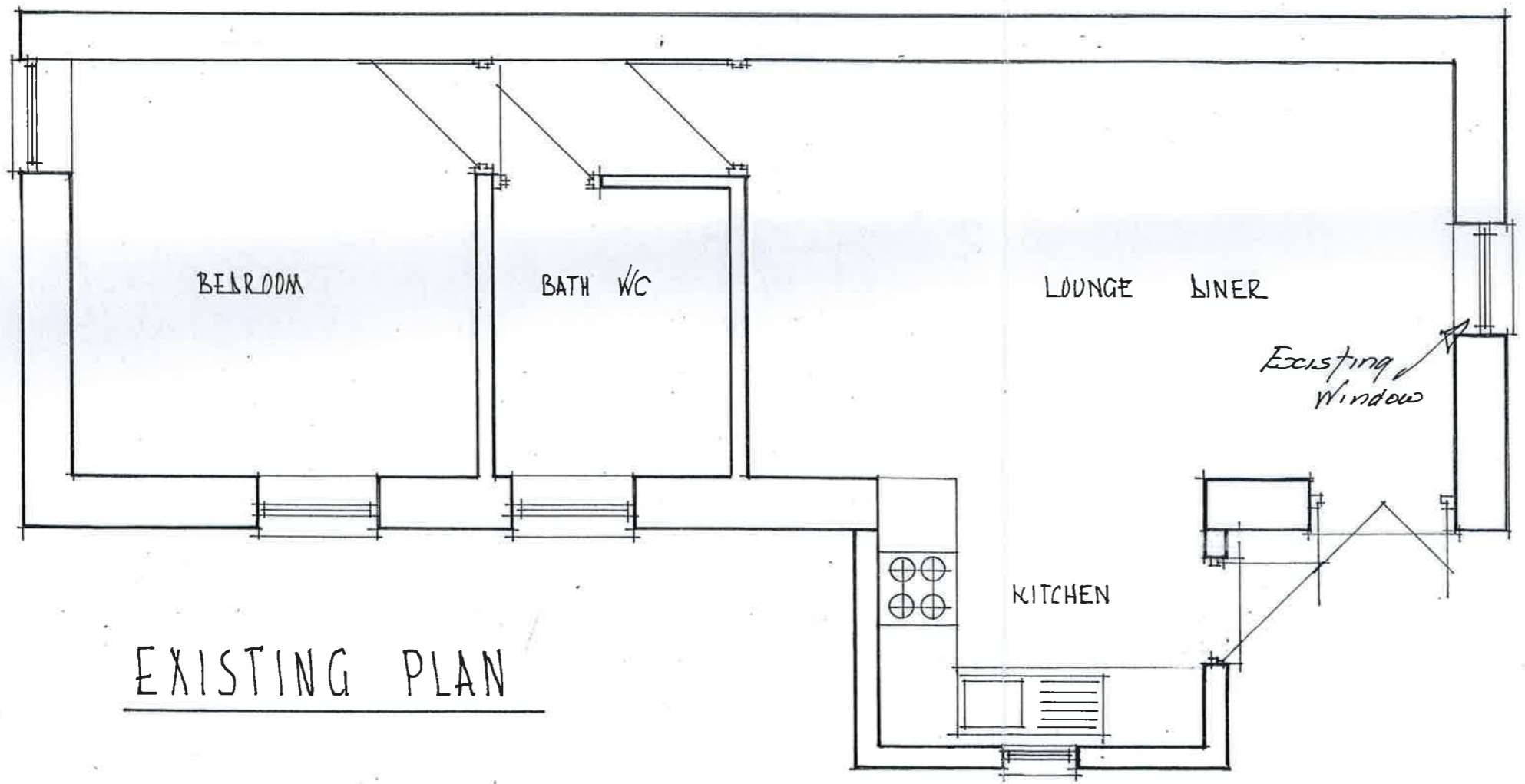

EXISTING PLAN

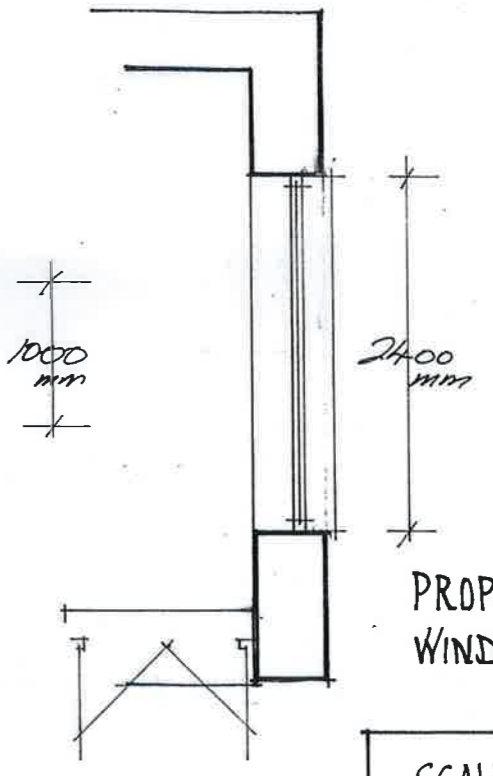

PROPOSED LARGER WINDOW.

SCALE 1:50 & 1:100
DATE JULY 2016
T. J. HIRON
CLOWDISLEY
ST. MARYS.

BC-S-3