

MATERIALS : HOUSE

ROOF : MAIN ROOF , CEDAR SHINGLES .

RAINWATER GOODS : BLACK UPVC HALF ROUND GUTTERING AND DOWNPIPES TO SOUTH EAST ELEVATION . BROWN RECTANGULAR UPVC TO REMAINING ELEVATIONS .

STONERWORK : GREY SPLIT FACED STONE LAID IN RANDOM COURSES .

BOARDING : T+G VERTICAL BOARDING STAINED DARK BROWN .

WINDOWS AND DOORS : HARDWOOD FRAMES AND SILLS STAINED DARK BROWN .

WHITE UPVC CONSERVATORY .

SOUTH WEST ELEVATION

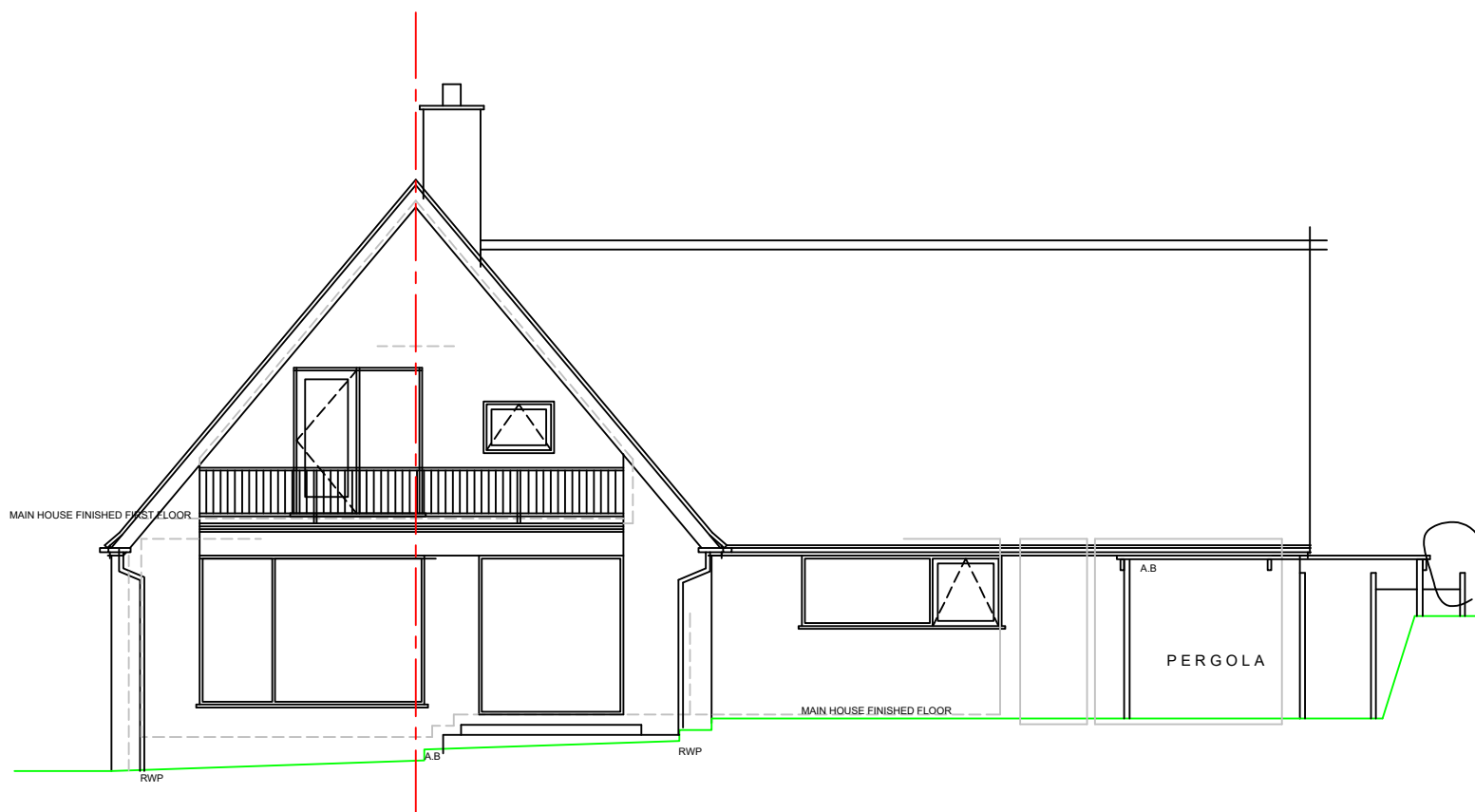

NORTH WEST ELEVATION

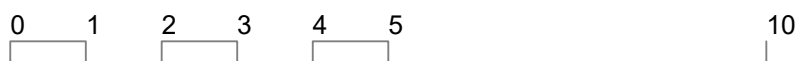

RJ BACON BUILDERS

CLIENT : MR + MRS A PAGE

SITE : WHITE HORSES , GARRISON , SAINT MARYS , I.O.S , TR21 0LS

DRAWING TITLE : ELEVATIONS AS EXISTING . SHEET 2 OF 2

DRAWING REFERENCE : DWG006

SCALE : 1: 100 @ A3

DATE : JULY 2016