

MATERIALS : HOUSE

ROOF : NEW SLATE ROOF TO EXISTING STRUCTURE .

RAINWATER GOODS : NEW BLACK UPVC HALF ROUND GUTTERING AND DOWNPIPES

STONEWORK : GREY SPLIT FACED GRANITE LAID IN RANDOM COURSES .

BOARDING : T+G VERTICAL BOARDING PAINTED DARK GREY , COLOUR TO BE CONFIRMED .

WINDOWS AND DOORS : HARDWOOD FRAMES AND SILLS PAINTED DARK GREY , COLOUR TO BE CONFIRMED .

SOUTH WEST ELEVATION

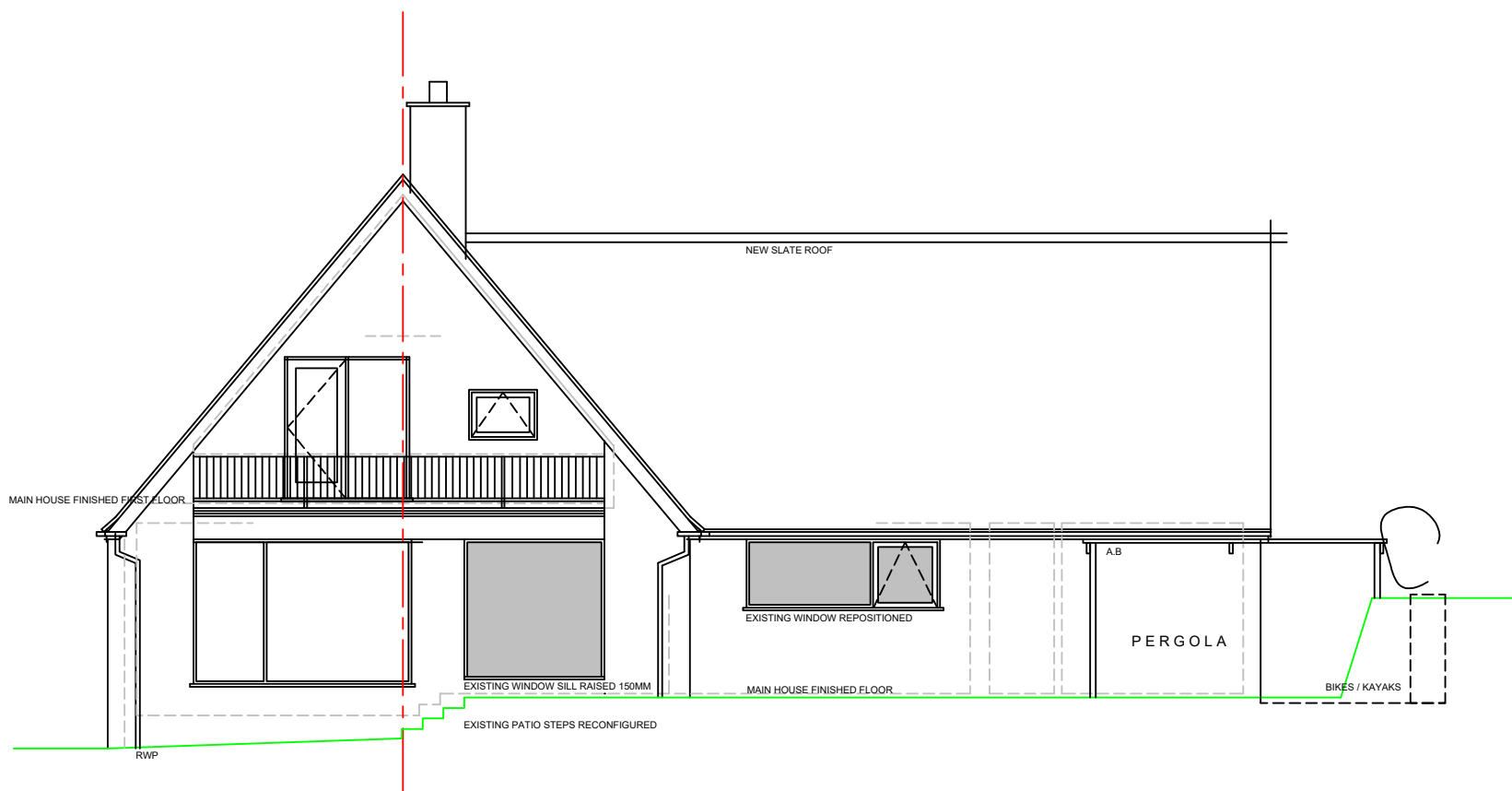

NORTH WEST ELEVATION

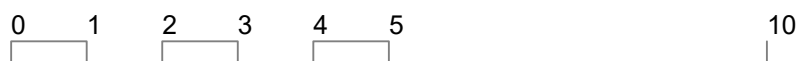

NEW / RECONFIGURED EXISTING FENESTRATION

RJ BACON BUILDERS

CLIENT : MR + MRS A PAGE

SITE : WHITE HORSES , GARRISON , SAINT MARYS , I.O.S , TR21 0LS

DRAWING TITLE : ELEVATIONS AS PROPOSED . SHEET 2 OF 2

DRAWING REFERENCE : DWG013

SCALE : 1: 100 @ A3

DATE : AUGUST 2016