

RECEIVED BY THE  
PLANNING DEPARTMENT  
07 OCT 2016

▽ Front

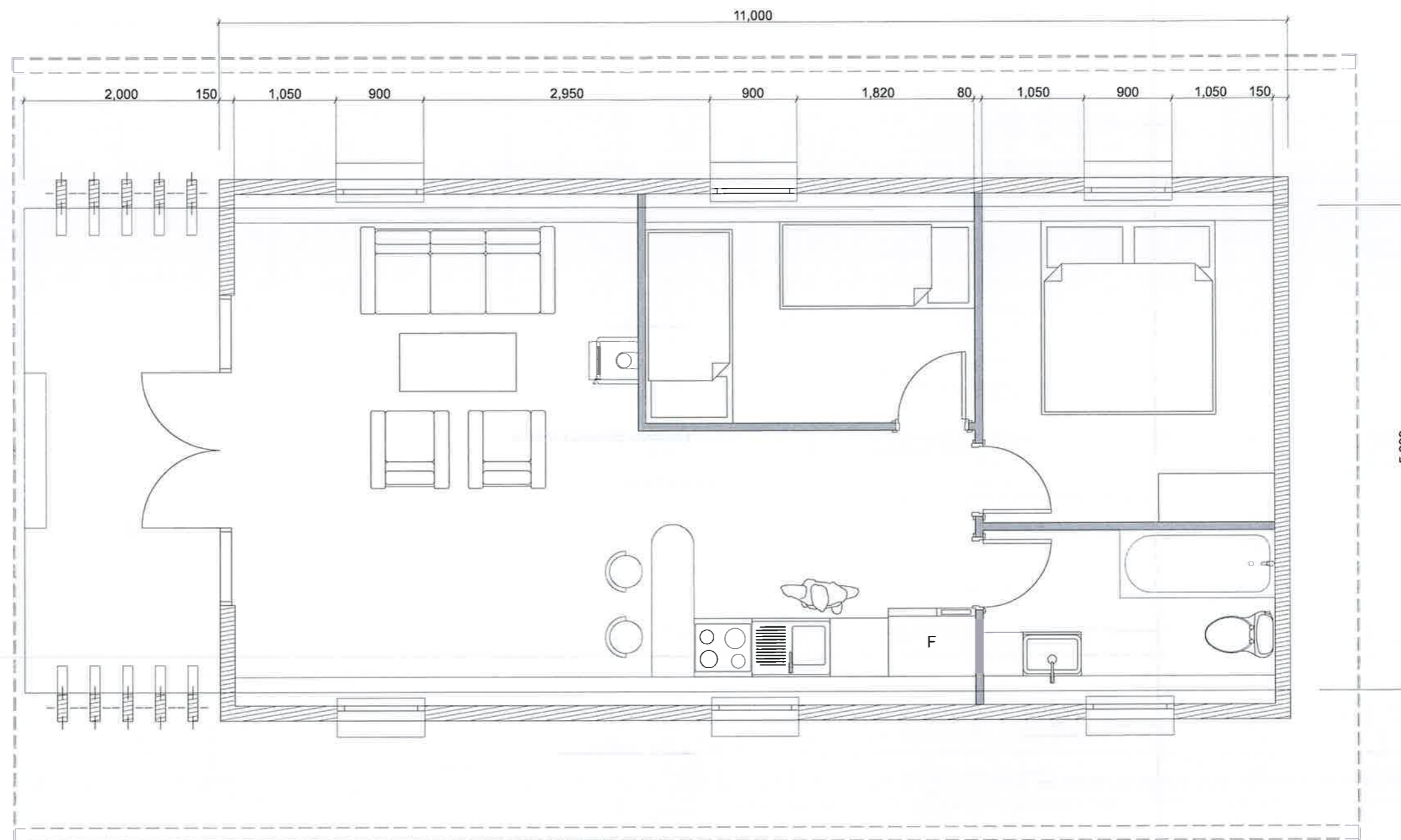

Approved  
22 NOV 2016  
Plans

Purpose of Issue <b>Planning Permission</b>	B. Gatev	01.10.2016	Scale @ A3	Project No.	Originator	Project	Layout Title	Drawing Number 1						
	Checked By Approved By	Date Date	1:50	1	Pod Living Ltd. Preston, UK	Isle Of Scilly	Ground Floor	project	originator	zone	level	type	role	number

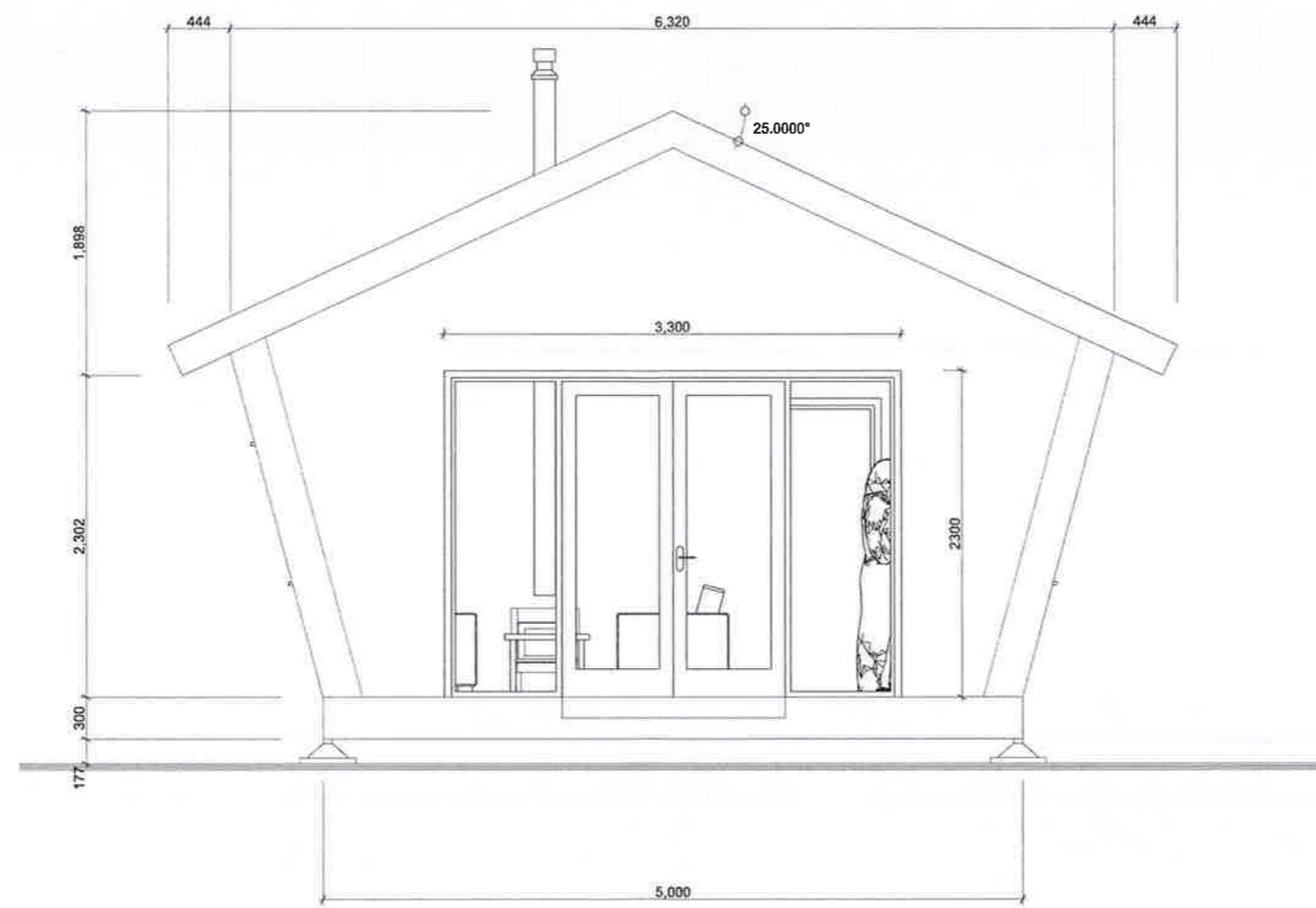

Approved  
22 NOV 2016  
Plans

RECEIVED BY THE  
PLANNING DEPARTMENT  
07 OCT 2016

Purpose of Issue	B.Galev	01.10.16	Scales @ A3	Project No.	Originator	Project	Layout Title	Drawing Number 2
Planning Permission	Checked By	Date	1:50	1	Pod Living Ltd. Preston, UK	Isle Of Scilly	Front Elevation	project originator zone level type role number rev
	Approved By	Date						

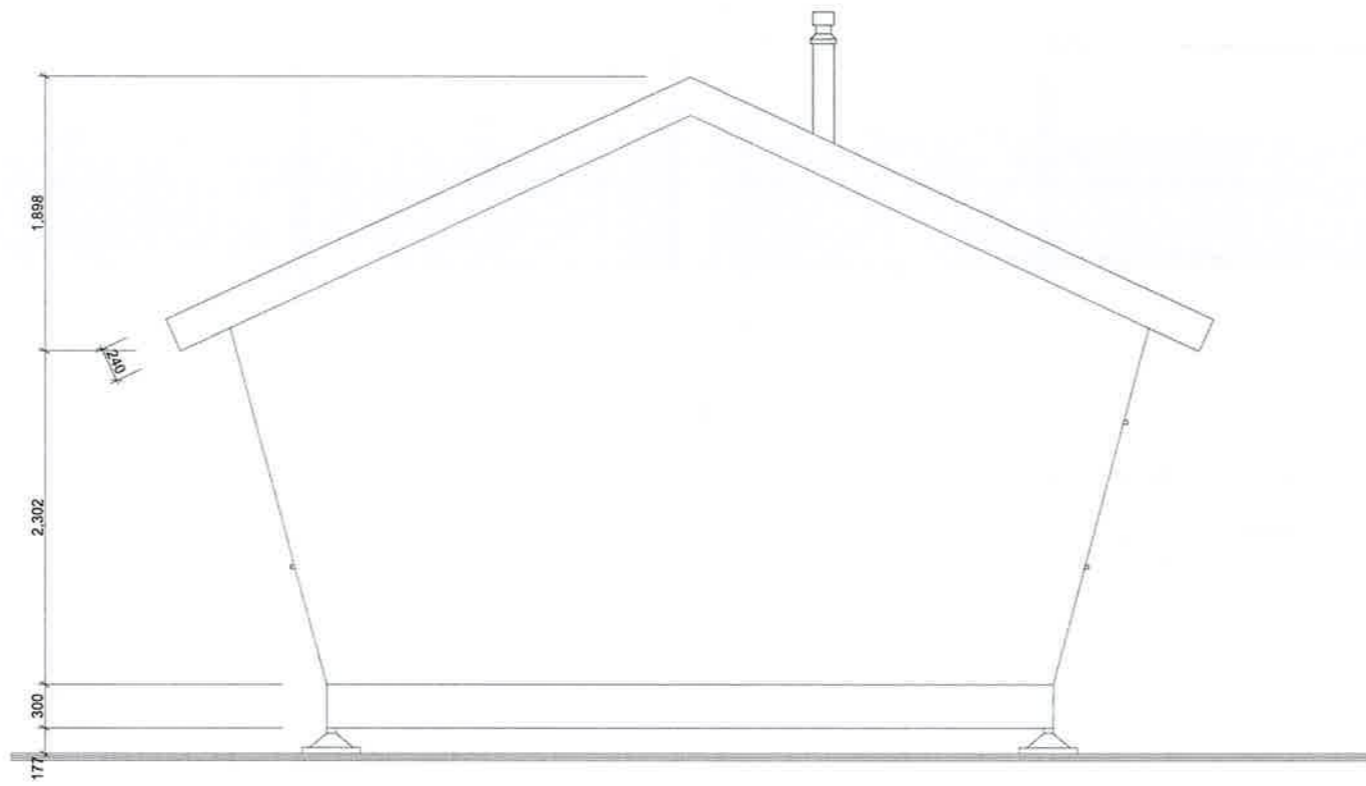

Approved  
22 NOV 2016  
Plans

RECEIVED BY THE  
PLANNING DEPARTMENT  
07 OCT 2016

Purpose of Issue	B.Galev	01.10.16	Scales @ A3	Project No.	Originator	Project	Layout Title	Drawing Number 3
Planning Permission	Checked By	Date	1:50	1	Pod Living Ltd. Preston, UK	Isle Of Scilly	Back Elevation	project originator zone level type role number rev
	Approved By	Date						





**Walton, Lisa**

---

**From:** David Wyborn <DWyborn@exmoor-nationalpark.gov.uk>  
**Sent:** 23 November 2016 16:29  
**To:** Walton, Lisa  
**Cc:** Yvonne Dale  
**Subject:** FW: Planning Application P/15/052/FUL:

---

**From:** Jon May [mailto:jon@sandpiper-scilly.co.uk]  
**Sent:** 27 October 2016 11:14  
**To:** David Wyborn  
**Subject:** Planning Application P/15/052/FUL:

Dear Mr Wyborn,

**Planning Application P/15/052/FUL:**

**Land Peninnis Luxury Camping, King Edwards Road, Hugh Town, St Mary's.**

**Application for the change of use from serviced campsite for 7 tents to 7 more robust "pod cabins"**

Thank you for your email and I will try to answer your queries but should you require further clarification and feel it would be helpful to talk anything through then I can be contacted on 07721 501936.

Our existing tents sit on level wooden platforms with services that can be easily connected and disconnected. The proposed pods simply replace the canvas structure, there will be no new infrastructure, concrete or foundations required at all.

The pods will be constructed off island into panels of such a size that they can then be shipped to the islands for assembly, it is anticipated it will take less than a week to assemble each pod with just the internals left for completion.

The completed structure sits on "feet" and remains movable, it is free standing, not fixed, as can be seen on the plans submitted with our planning application.

We do not expect to apply for building regulations or site licence but do require our landlords consent and have a "licence" to that end.

I hope this gives clarification to our proposal but am always happy to try and answer further queries.

Kind regards

Jon May





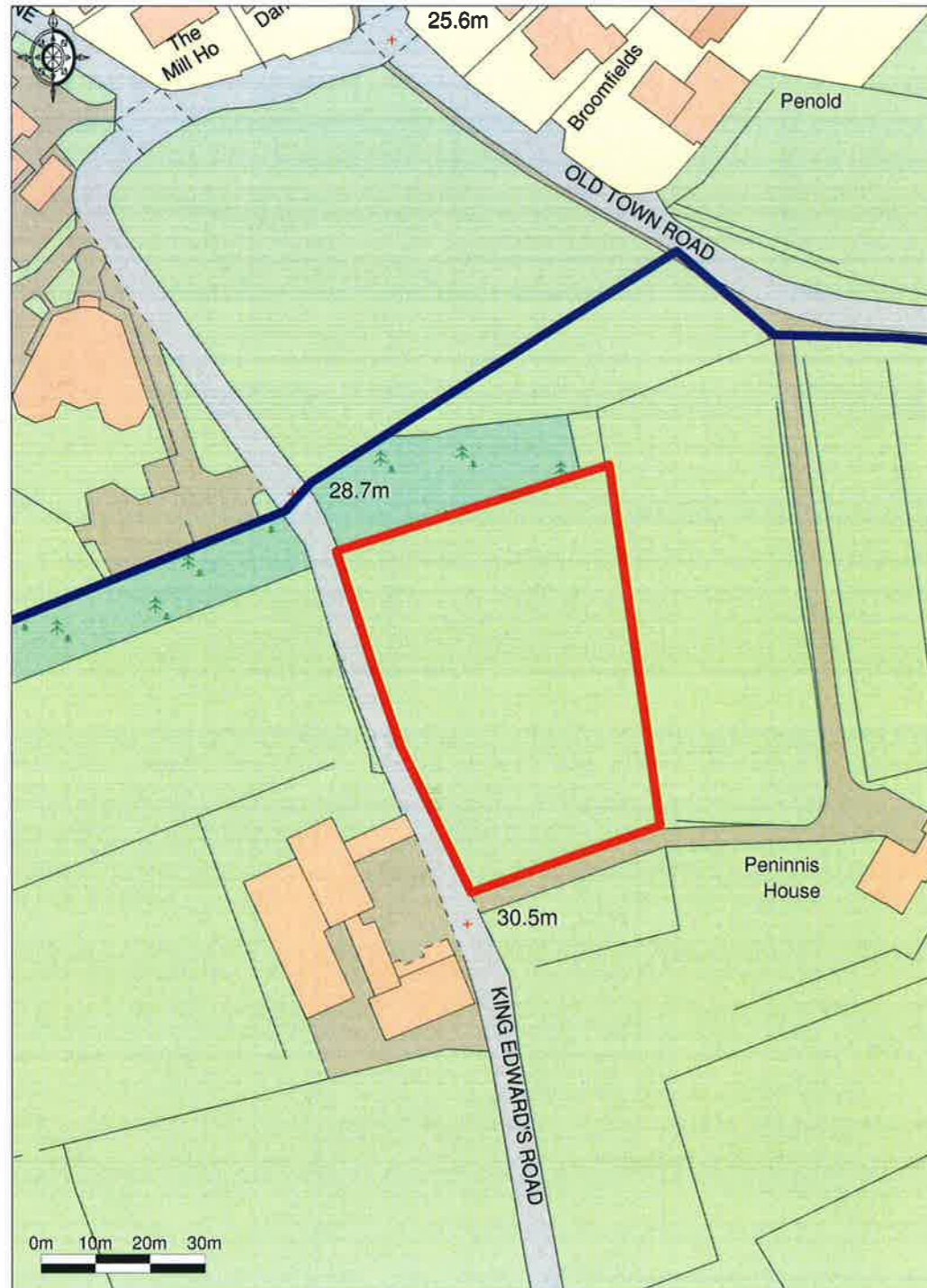

Ordnance Survey © Crown Copyright 2011. All rights reserved.  
Licence number 100020449. Plotted Scale - 1:1250

Site Location Plan  
Scale 1:1250

RECEIVED BY THE  
PLANNING DEPARTMENT  
07 OCT 2016

Approved  
22 NOV 2016  
Plans