

PROPOSED EAST ELEVATION

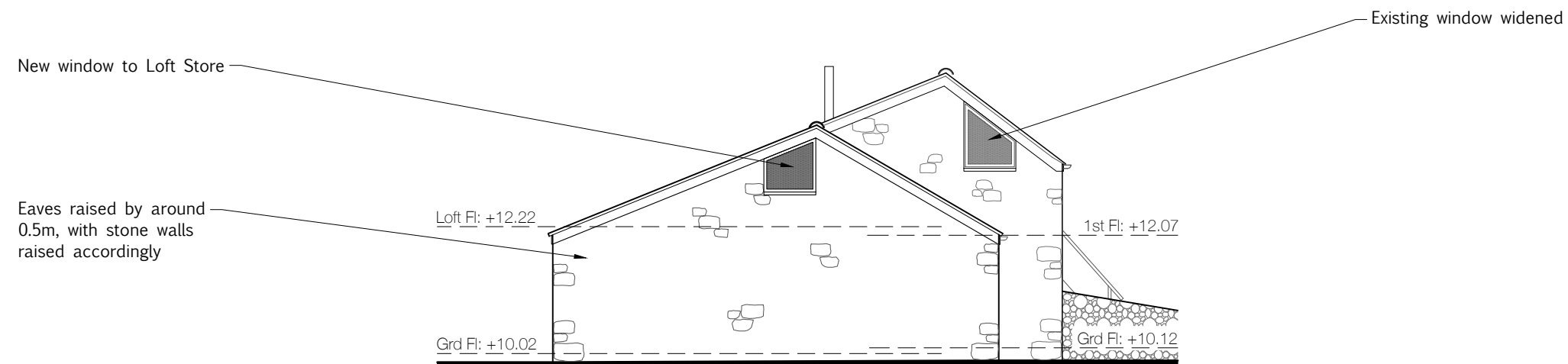

PROPOSED SOUTH ELEVATION



PROPOSED WEST ELEVATION

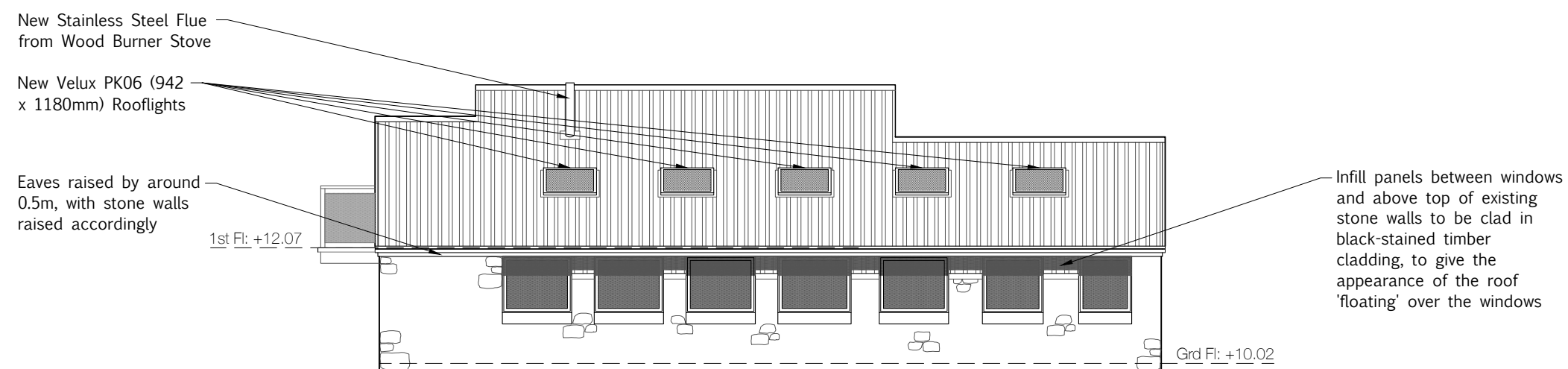

PROPOSED NORTH ELEVATION

Notes:

1. This drawing is the copyright of the Architect and may not be reproduced without licence.
2. Do not scale off this drawing, use only figured dimensions.
3. All dimensions and levels are to be checked on site by the Contractor before the commencement of any work and any discrepancies reported to the Architect.
4. No responsibility can be accepted for errors arising on site due to unauthorised variations from the Architects drawings.
5. Depth, size and design of foundations shown are preliminary only, actual foundation, depth, size and design may differ depending on site conditions.

Proposed Materials:

- **Balcony Balustrade:** Timber & Glass
- **Windows & Doors:** Grey-painted timber
- **Roof:** New trapezoidal corrugated composite aluminium sheet roofing in anthracite grey, with existing faux slate tiles retained over South facing roof slope of the Cottage
- **Walls:** Stone walls to be re-pointed, with black-stained vertical 'board & batten' Larch cladding

PLANNING

Revisions

No.	Date.	Revision	Checked
A	10/10/16	Rooflights, Solar panels & Notes added	
B	11/10/16	Notes amended	

Client.
Ms Bennett

Project.
Conversion of Shed to extend existing Dwelling:
The Boathouse,
Bryher,
Isles of Scilly, TR23 0PR

Title.
Proposed Elevations

Scale/s. 1:100 @ A3

Drawn by. CAS Date. 05/10/2016

Project No. 1621 Drawing No. D04 Rev. B

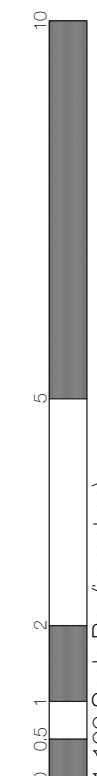

Note:

- All levels shown are notional
- Direction of North is approximate