

RECEIVED BY THE
PLANNING DEPARTMENT
14 OCT 2016

*4, Bay View
Terrace,
Porth Mellon,
St. Mary's,
Isles of Scilly.*

Existing Building

*Mr M Green &
Miss H Barclay*

Date - May 2016
Amended -
Scale - 1 : 100

PAUL OSBORNE
CARN THOMAS
ST. MARY'S, ISLES of SCILLY.
TR21 0PT Tel (01720) 423377
Email: paul@sailscilly.com

MH-BV-EB

4, Bay View



*South West Elevation
Front*

4, Bay View

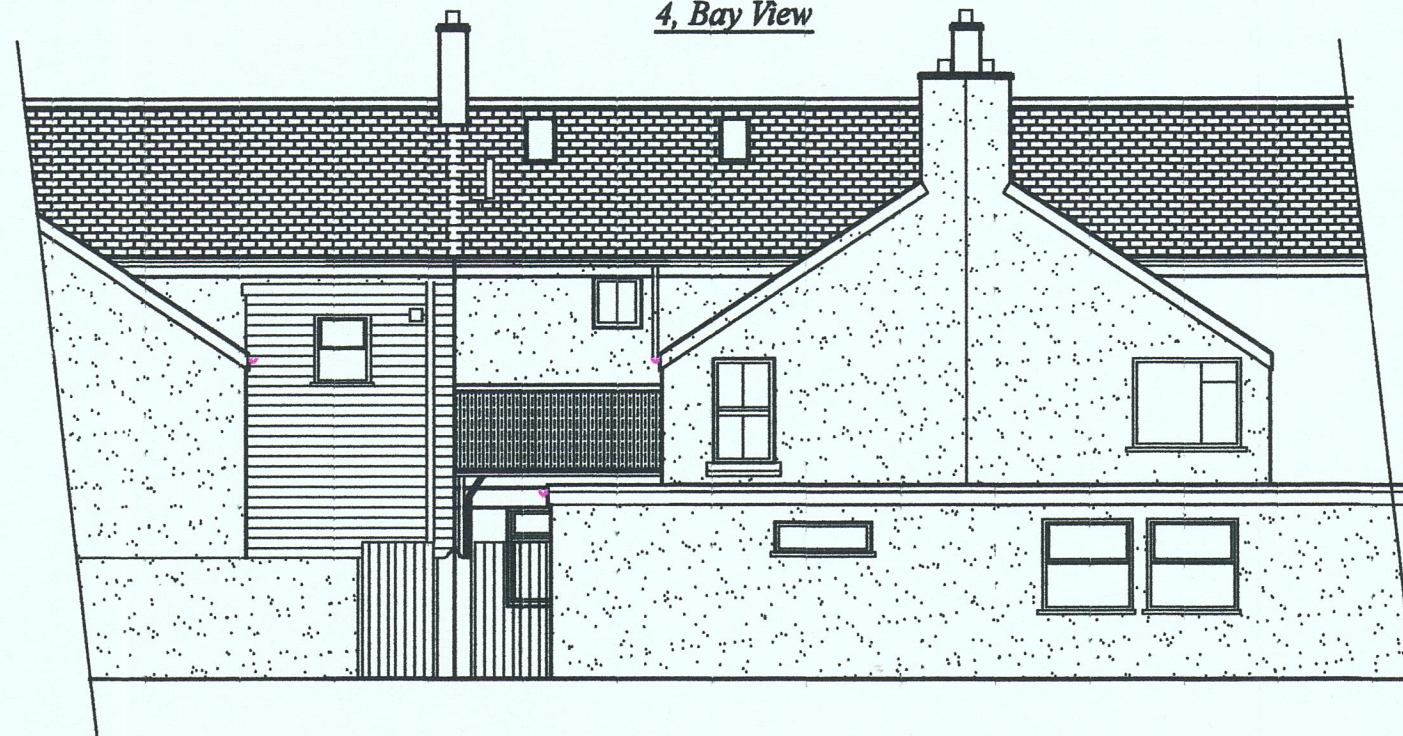

*North East Elevation
Rear*

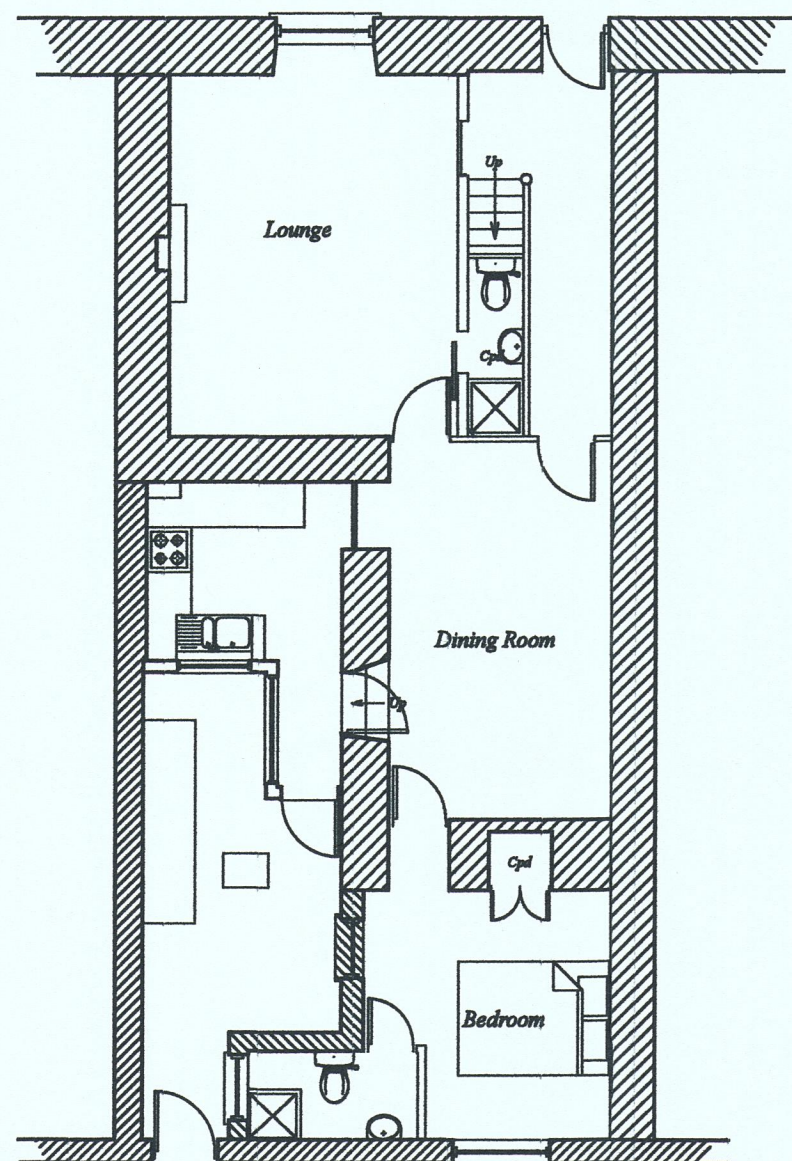

*Existing Ground
Floor*

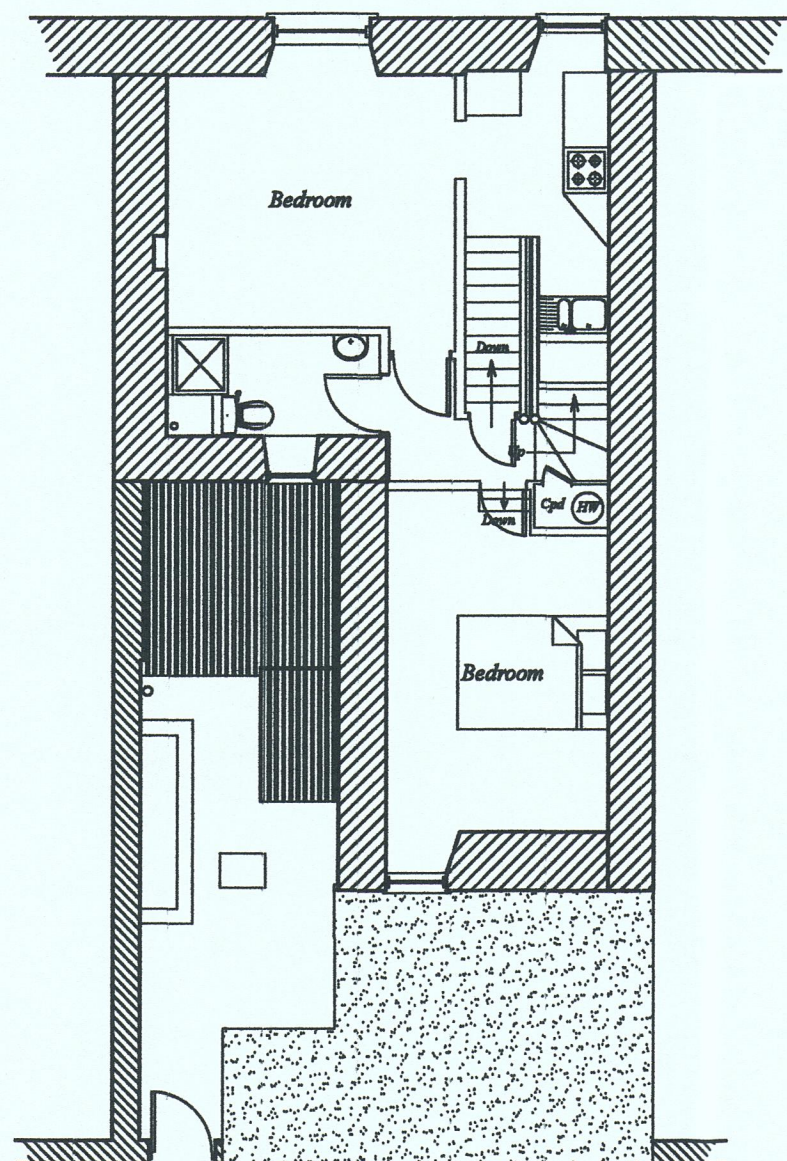

*Existing First
Floor*

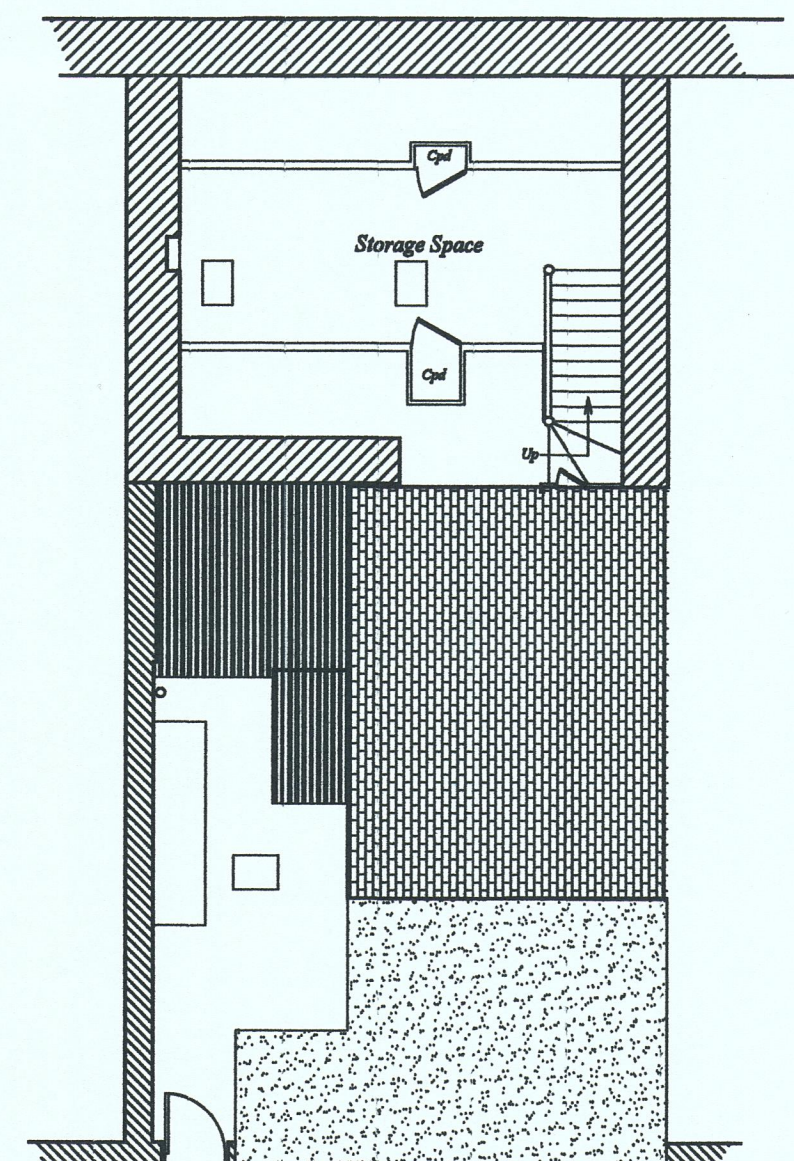

*Existing Roof
Space*

*N.B.-No measurements to be scaled from this drawing
unless specified. Whilst all efforts are made to insure
accurate measurements Any discrepancies should be
reported immediately to the architect.*