

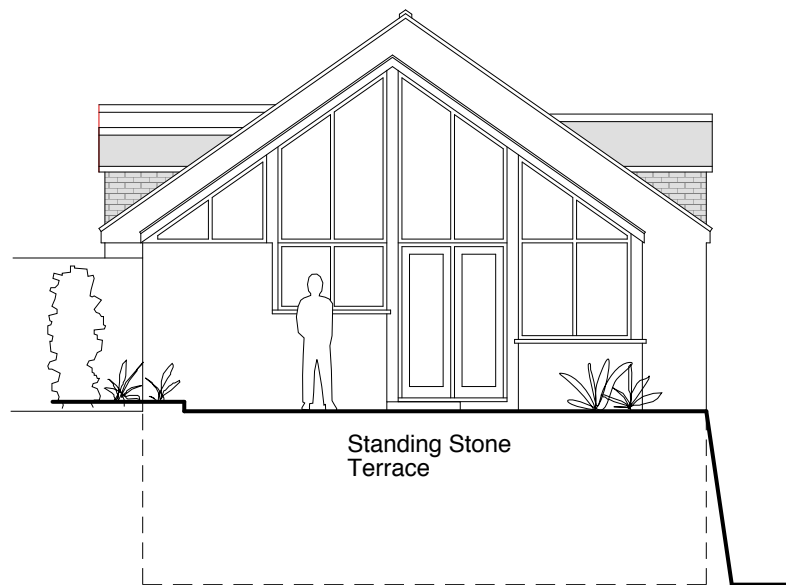

Front (West) Elevation



Side (South) Elevation



Side (North) Elevation



Rear (East) Elevation

Construction Materials:
 Roof: Natural dry-laid slate to main building. Safety glass to conservatories
 External walls: Masonry walls rendered and painted white
 Windows and doors: Softwood windows and doors stained dark brown
 Rainwater goods: White round section upvc
 Roof windows: 'Velux' centre-pivot roof windows



NOTES

- THIS DRAWING IS THE COPYRIGHT OF THE ARCHITECT AND MAY NOT BE REPRODUCED WITHOUT LICENCE
- DO NOT SCALE OFF THIS DRAWING
- ALL DIMENSIONS AND LEVELS ARE TO BE CHECKED ON SITE BY THE CONTRACTOR BEFORE COMMENCEMENT OF WORK AND ANY DISCREPANCIES REPORTED TO THE ARCHITECT
- NO RESPONSIBILITY CAN BE ACCEPTED FOR ERRORS ARISING ON SITE DUE TO UNAUTHORISED VARIATIONS FROM THE ARCHITECTS DRAWINGS.

AMENDMENTS

PLANNING

Bellair, School Lane
 Truro
 TR1 2HT
 01872 272713



**MIKE BRADBURY
 DESIGN**

**Alterations to
 Standing Stone
 Bants Carn, St.Marys
 Isles of Scilly
 for
 Andrew and Juliet May**

Existing Elevations

1907A-P03

**1:50@A1
 1:100@A3
 Oct 2016**

OFFICE USE / PRE-ISSUE